

HOLMES COUNTY WASHINGTON TOWNSHIP

SEC-9 T-19-N R-15-W

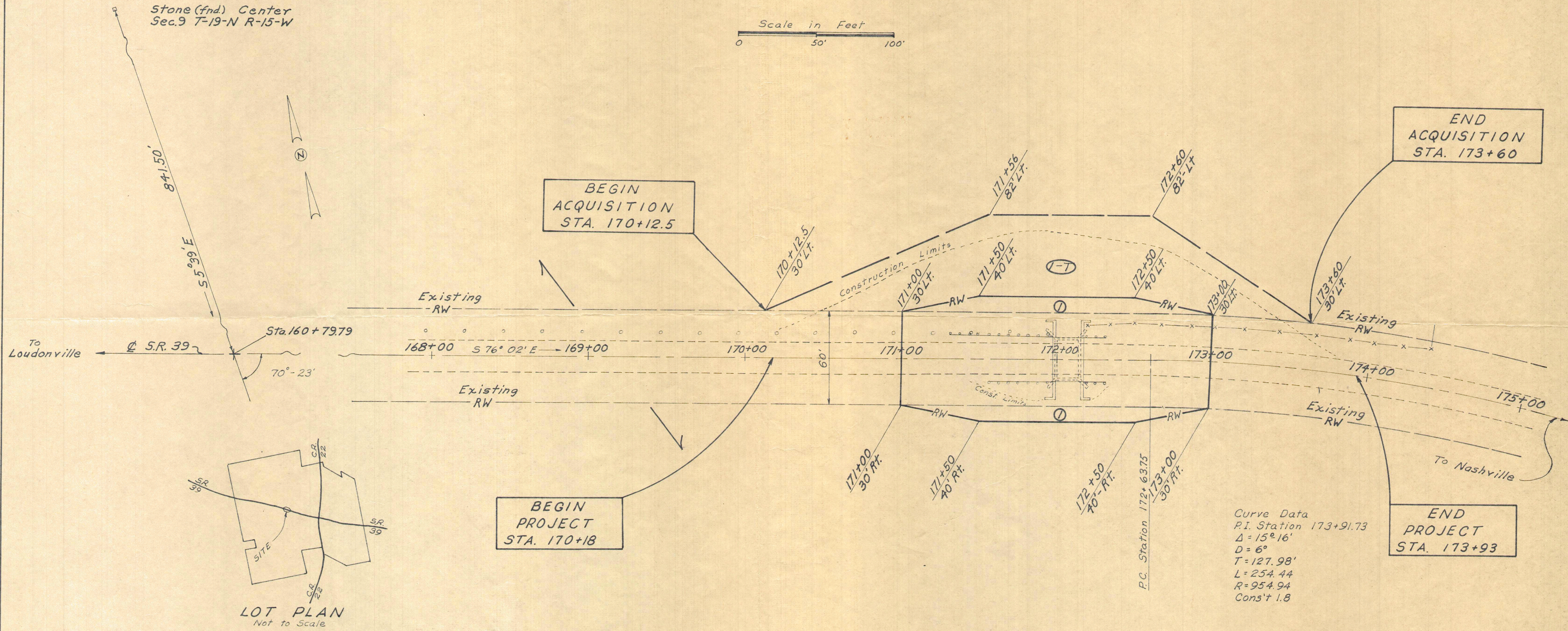
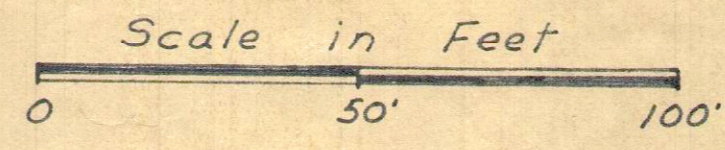

Curve Data
 P.I. Station 173+91.73
 $\Delta = 15^{\circ} 16'$
 $D = 6^{\circ}$
 $T = 127.98'$
 $L = 254.44$
 $R = 954.94$
 $Cons't = 1.8$

NOTE: I-T = Temporary Runaround

SUMMARY OF ADDITIONAL RIGHT OF WAY REQUIRED

Parcel No.	Owner	Deed Record		Total P.R.O. Area	Gross Take	P.R.O. In Take	Net Take	Net Residue	
		Vol.	Page					Lt.	Rt.
1	Edgar P. & George H. Haudenschild (Et al)	177	305	132.25	0.343	0.275	0.068		
I-T	"						0.233		

PLAN COMPLETED	5-7-73
Revised Par. 1 - Gross Take & P.R.O. in Take	9-10-73