

M-25

Original Road Record provides  
For 60' as recorded in Holmes  
County Road Transcript Record, Page 61

HOLMES COUNTY  
S.H.147 SEC-B  
R/W PLANS

1  
2

DATE - MAY 6, 1937  
REVISIONS  
LENGTH OF PROJECT = .057 MI.

WASHINGTON TWP  
TWP19-SEC11-R15

ORLAND D. BAXTER  
LAKEVILLE OHIO R.D.No.1

WASHINGTON TWP  
TWP19-SEC11-R15

ORLAND D. BAXTER  
LAKEVILLE OHIO R.D.No.1

Total Acreage - 2.02 A  
P.R.O. - 1.63 A  
To Be Acquired - 0.39 A  
Temporary R/W To Be Acquired - 0.15 A

Total Acreage - 2.02 A  
P.R.O. - 1.84 A  
To Be Acquired - 0.18 A

THEODORE MARTIN  
LAKEVILLE, OHIO R.D.No.1

THEODORE MARTIN  
LAKEVILLE, OHIO R.D.No.1

WASHINGTON TWP  
TWP19-SEC12-R15

WASHINGTON TWP  
TWP19-SEC12-R15

WOOSTER ELECTRIC CO.  
POWER POLES

No. W.E. 7989	No. W.E. 8000
" 7990	" 8001
" 7991	" 8002
" 7992	" 8003
" 7993	" 8004
" 7994	" 8005
" 7995	" 8006
" 7996	" 8007
" 7997	" 8008
" 7998	" 8009
" 7999	" 8010

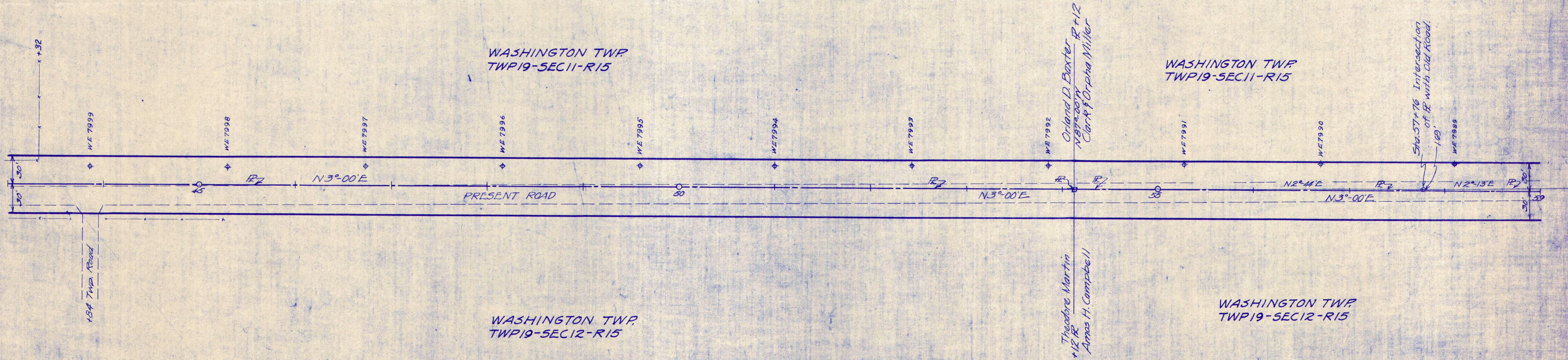
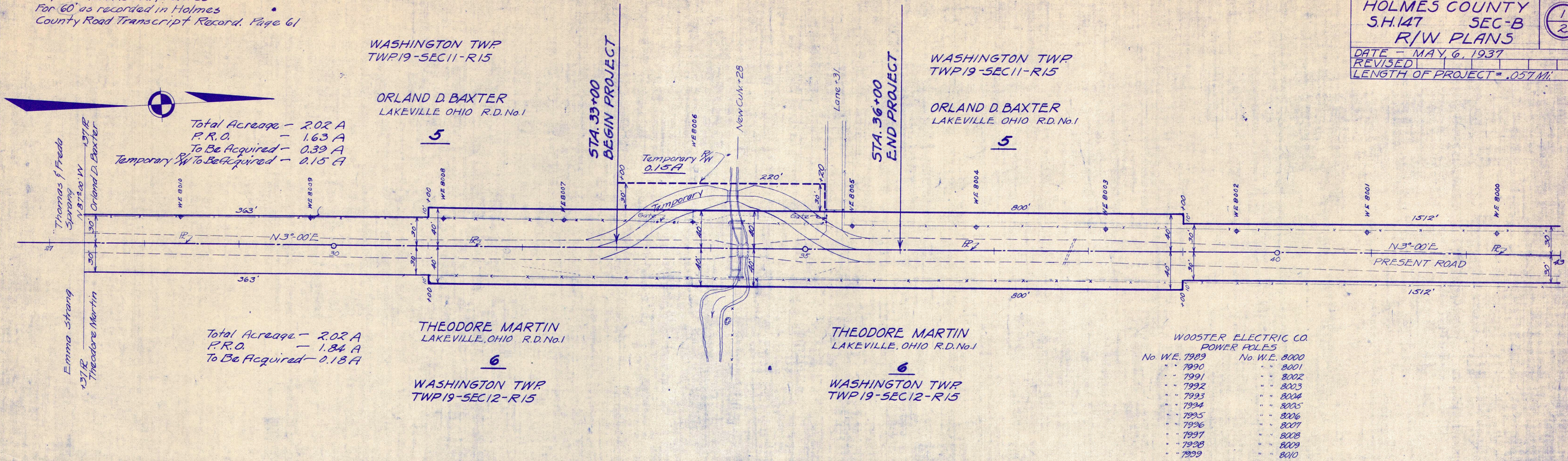

Total Acreage - 1.304 A  
P.R.O. - 1.07 A  
To Be Acquired - 0.234 A

WASHINGTON TWP  
TWP19-SEC11-R15  
CLARK & ORPHA MILLER  
LAKEVILLE, OHIO R.D.No.1

8-8X

PI. 64+84.64  
Δ-41°26'  
D-10'  
R-572.958  
Ex-46.55'  
T-219.16'  
Spiral-300'  
q-149.48'  
Lc-114.33'  
P-6.51'

WOOSTER ELECTRIC CO.  
POWER POLES #

No.-W.E. 1980
" " 1981
" " 1982
" " 1983
" " 1984
" " 1985
" " 1986
" " 1987
" " 1988
" " 1989
" " 1990

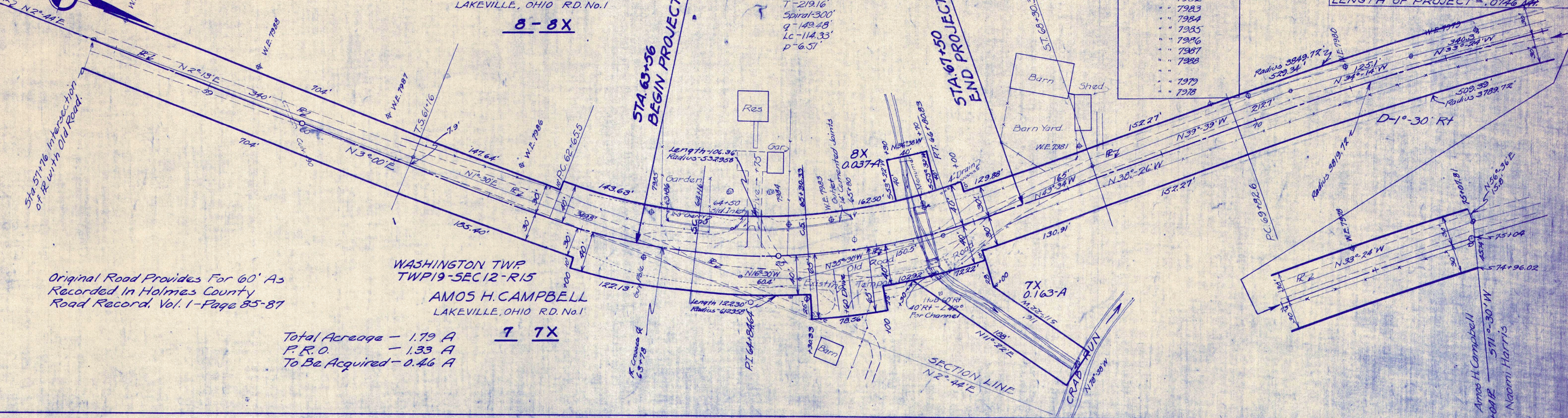

Original Road Provides For 60' As  
Recorded in Holmes County  
Road Record, Vol. 1-Page 85-87

WASHINGTON TWP  
TWP19-SEC12-R15  
AMOS H. CAMPBELL  
LAKEVILLE, OHIO R.D.No.1

Total Acreage - 1.79 A  
P.R.O. - 1.33 A  
To Be Acquired - 0.46 A

7 7X

WASHINGTON TWP  
TWP19-SEC2-R15  
ELZA & RACHEL MILLER  
LAKEVILLE OHIO R.D.No.1

10-10X-10Y

WOOSTER ELECTRIC CO.  
POWER POLES #

No.-W.E. 1966
" " 1967

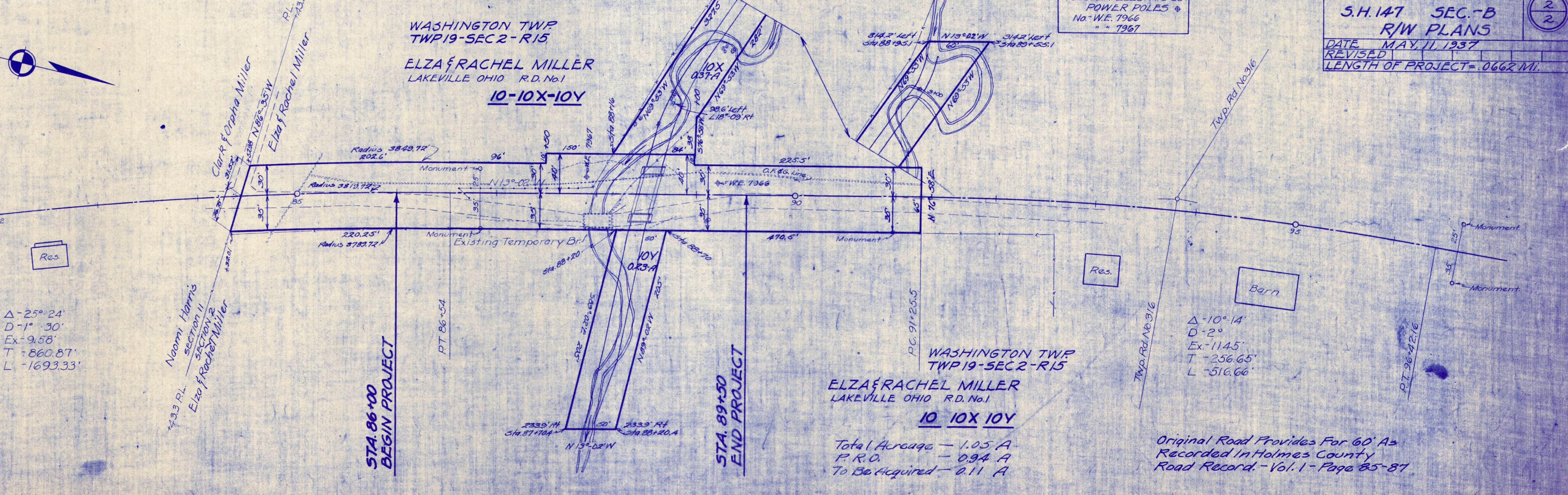

Δ-25°24'  
D-1°30'  
Ex-9.58'  
T-860.87'  
L-1693.33'

Naomi Harris  
Section 11  
Section 2  
Elza & Rachel Miller

WASHINGTON TWP  
TWP19-SEC2-R15  
ELZA & RACHEL MILLER  
LAKEVILLE OHIO R.D.No.1

Total Acreage - 1.05 A  
P.R.O. - 0.94 A  
To Be Acquired - 0.11 A

Δ-10°14'  
D-2°  
Ex-114.5'  
T-256.65'  
L-516.66'

Original Road Provides For 60' As  
Recorded in Holmes County  
Road Record - Vol. 1 - Page 85-87

**RIGHT OF WAY PLAN**  
**S.H.(I.C.H.)147-SEG.-B-Br.**  
**HOLMES COUNTY.**

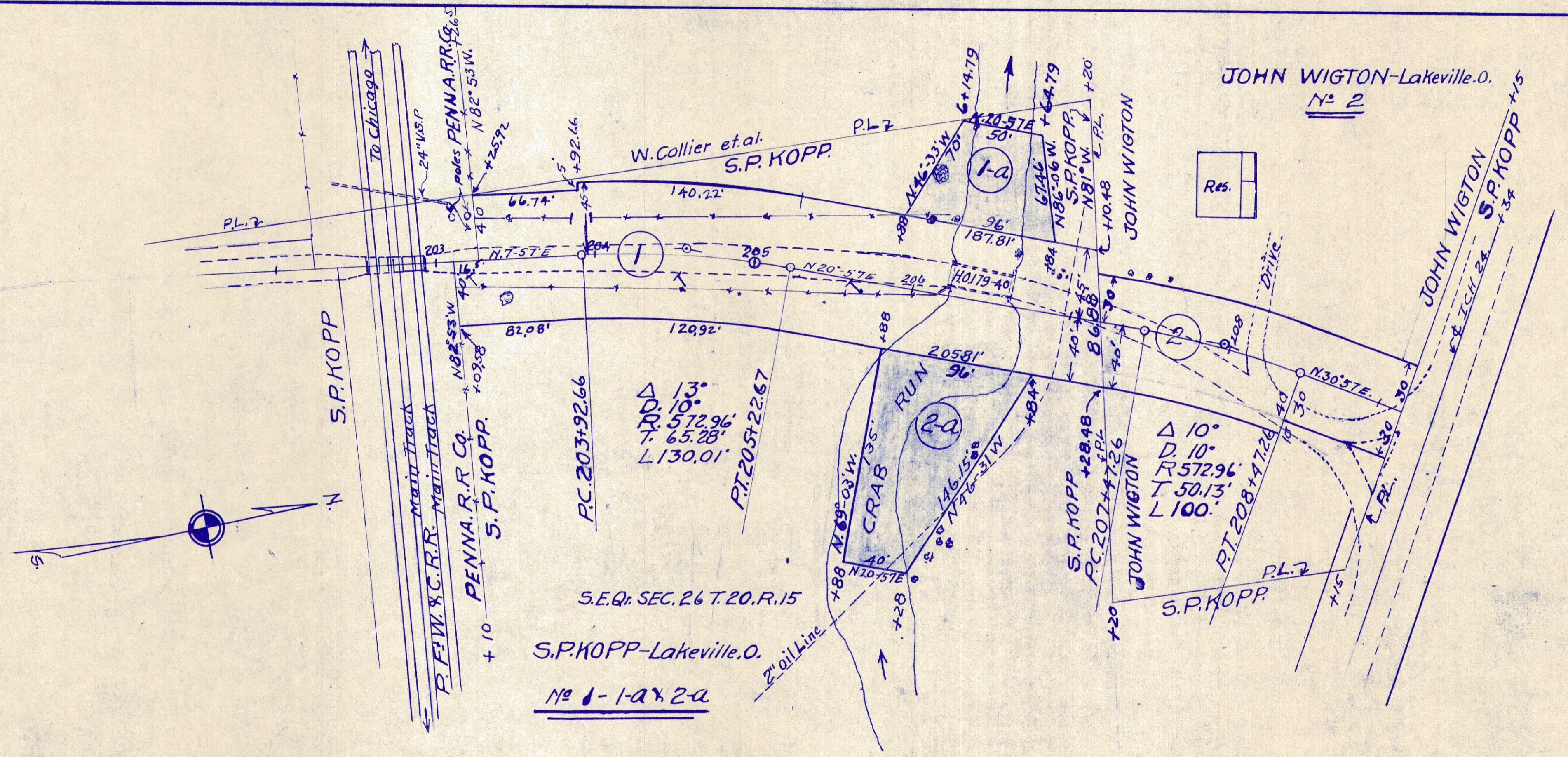

JOHN WIGTON-Lakeville, O.  
No 2

Res.

S.E.Q. SEC. 26 T. 20. R. 15  
 S.P. KOPP-Lakeville, O.  
No 1-1-a x 2-a