

FINAL SURVEY
DATE: _____
BY: _____
CHECKED: _____
DATE: _____

ORIGINAL SURVEY
DATE: _____
BY: _____
CHECKED: _____
DATE: _____

DATE: _____
 BY: _____
 CHECKED: _____
 DATE: _____
 BY: _____
 CHECKED: _____

DATE: _____
 BY: _____
 CHECKED: _____
 DATE: _____
 BY: _____
 CHECKED: _____

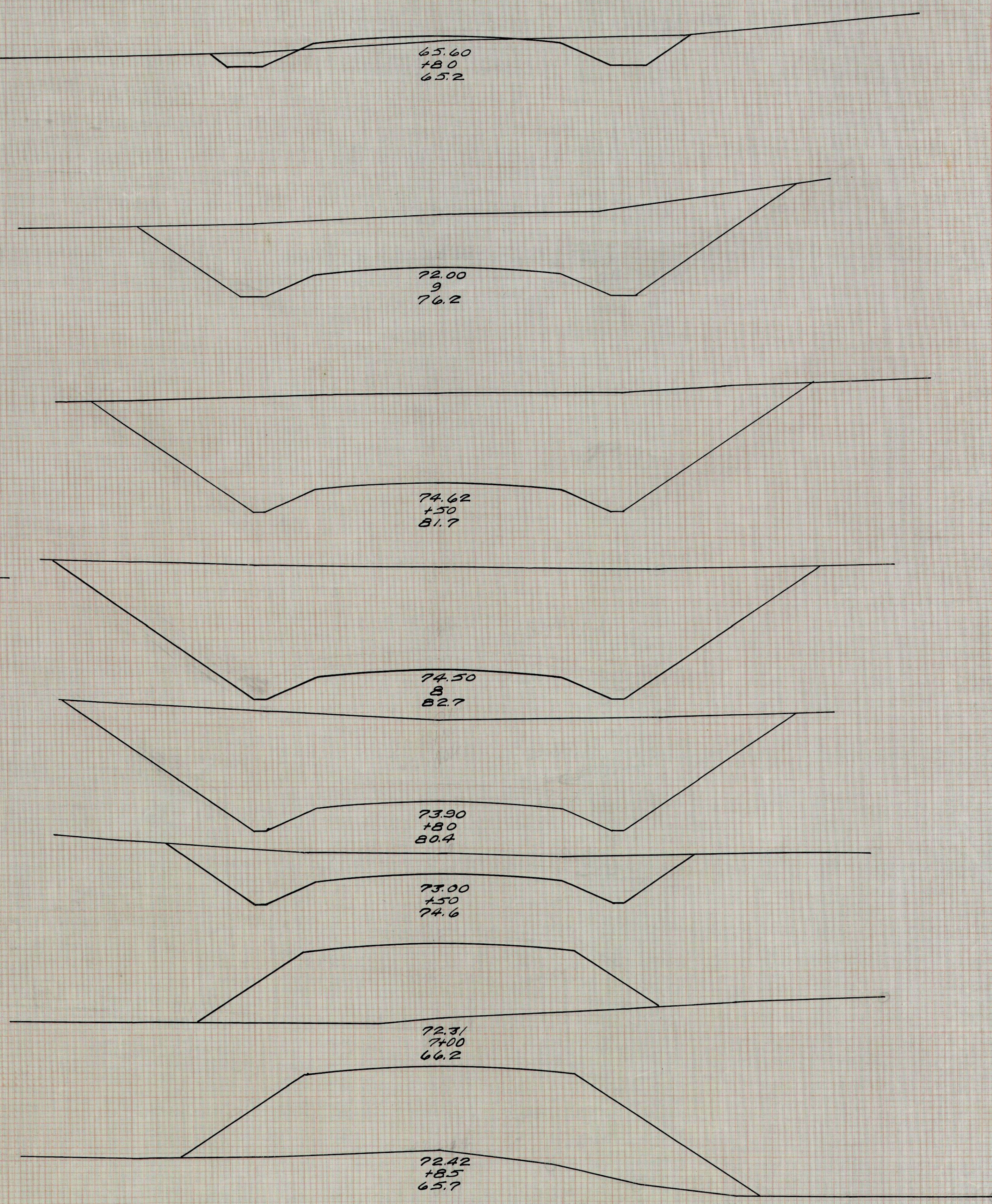
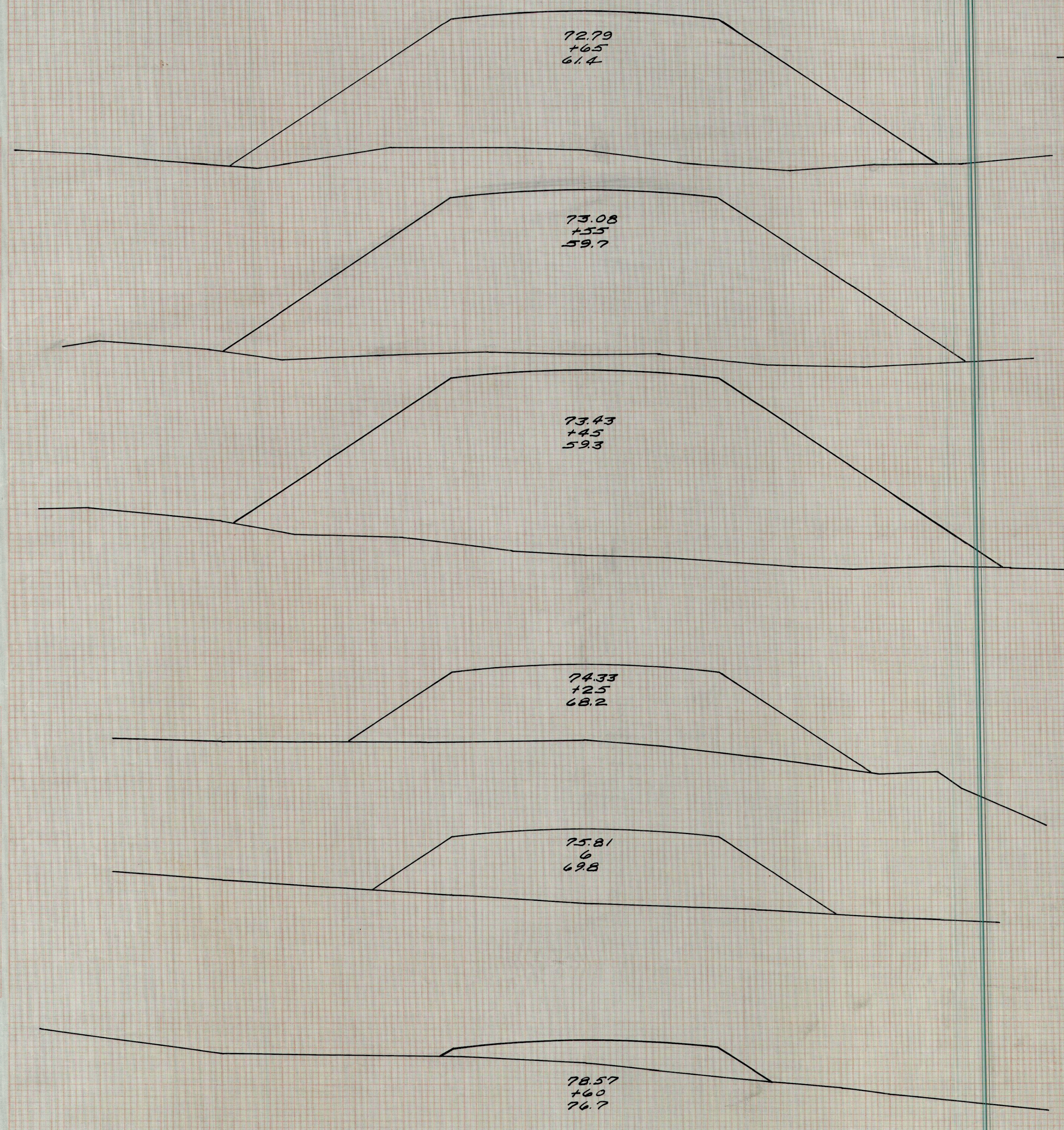

59.00
Lane Pt. 12+06
58.6
Make fill 12' wide
at top 1 1/2:1 Slopes
84 C.Y.

59.00
12
58.4

59.00
15.0
56.8

59.25
12.5
55.8

59.50
11
55.0

59.97
17.5
55.4

62.22
12.5
56.4

64.00
10
61.3

STEEL LIST				
KIND	No	SIZE	LENGTH	WT.
A	4	3/8"	6'-0"	12 lbs.
B	4	"	8'-6"	16 "
C	82	3/8"	7'-3"	791 "
D	52	3/8"	5'-0"	125 "
E	12	3/8"	19'-6"	311 "
E	12	"	10'-0"	160 "
E	8	"	22'-0"	234 "
E	8	"	17'-0"	181 "
			Total	1830 "

Spacing 1/4" C bars top & bottom

1265

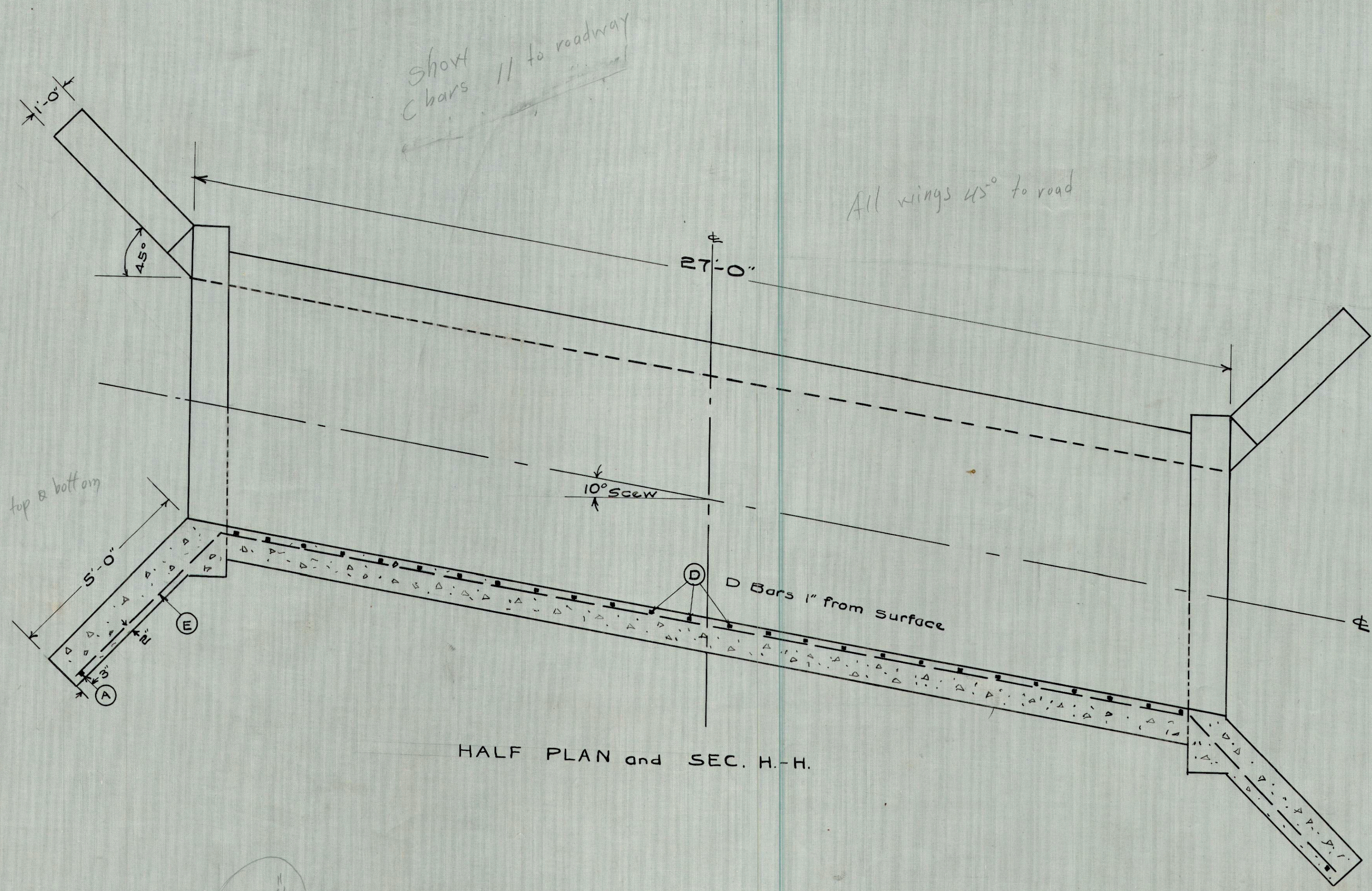

HALF PLAN and SEC. H.-H.

ESTIMATED QUANTITIES

Excavation & backfill	25	Cu. Yds.
Conc. 1-2-3	25.3	"
Steel	?	"

Note
 All "E" bars to lap 18"

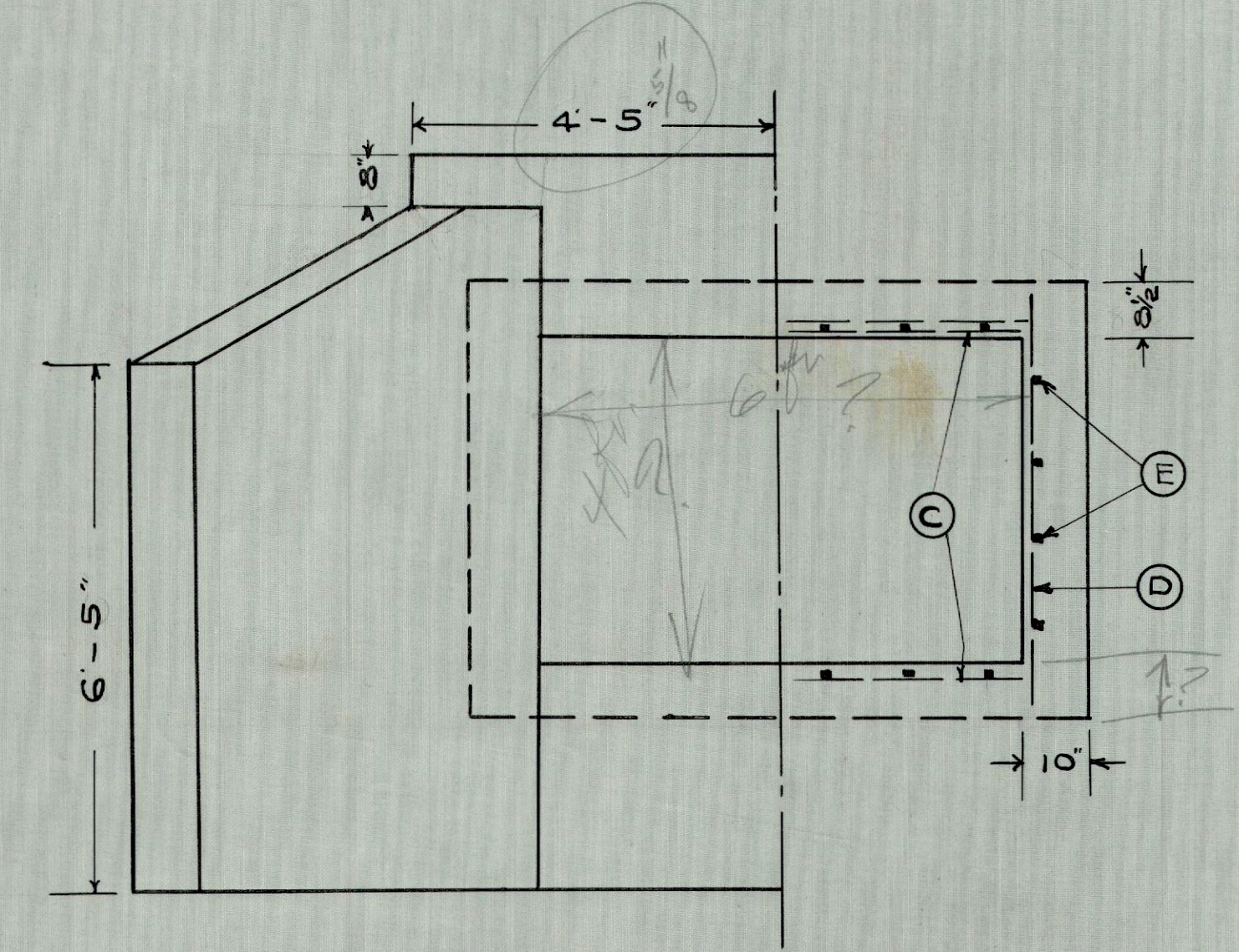

HALF END VIEW HALF SEC.

6x4

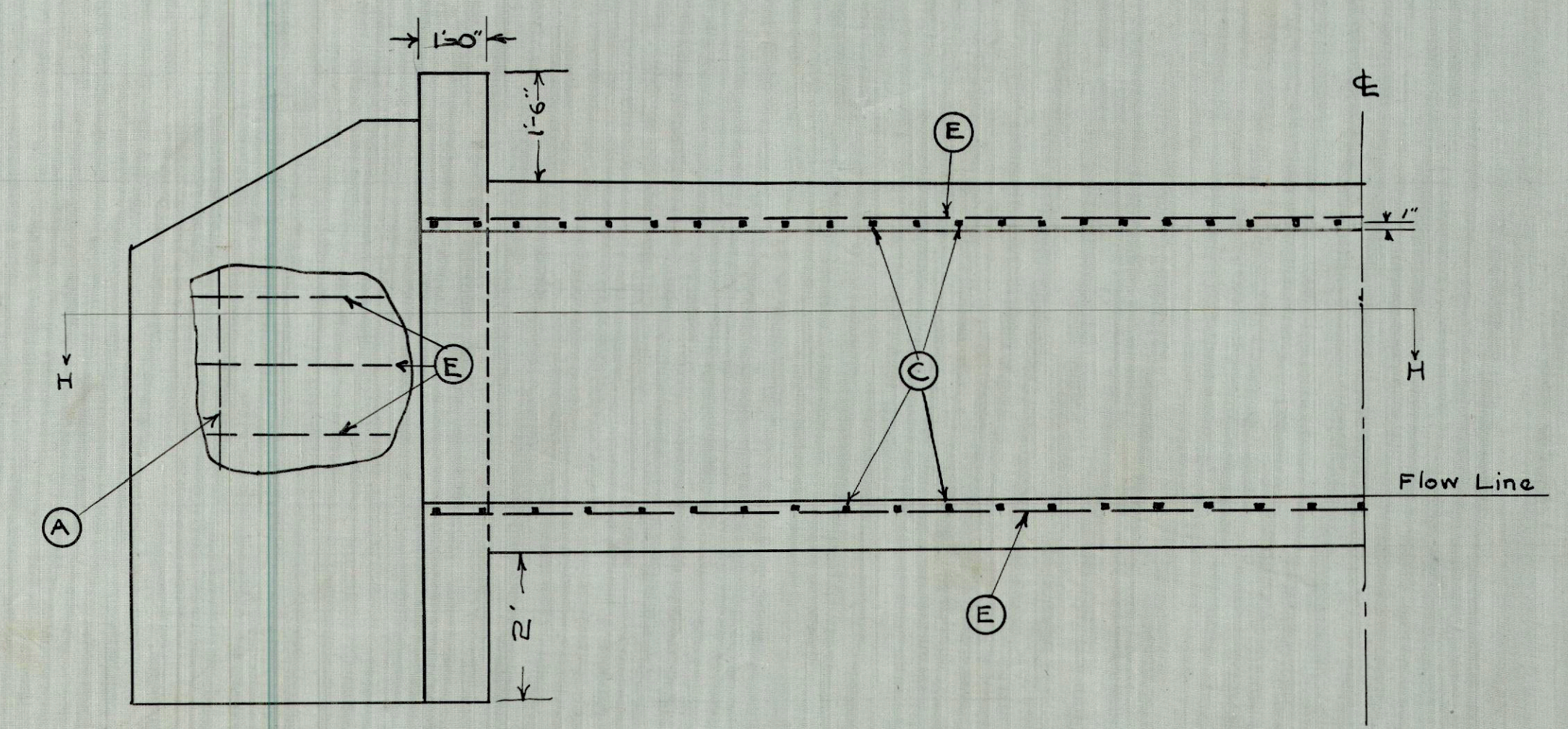

HALF LONGITUDINAL SEC.

Note: Crushed Stone or Washed Gravel Shall be used in this Structure.