

KX-34

KX-35

KX-18

KX-12

KX-17

KX-11

KX-16

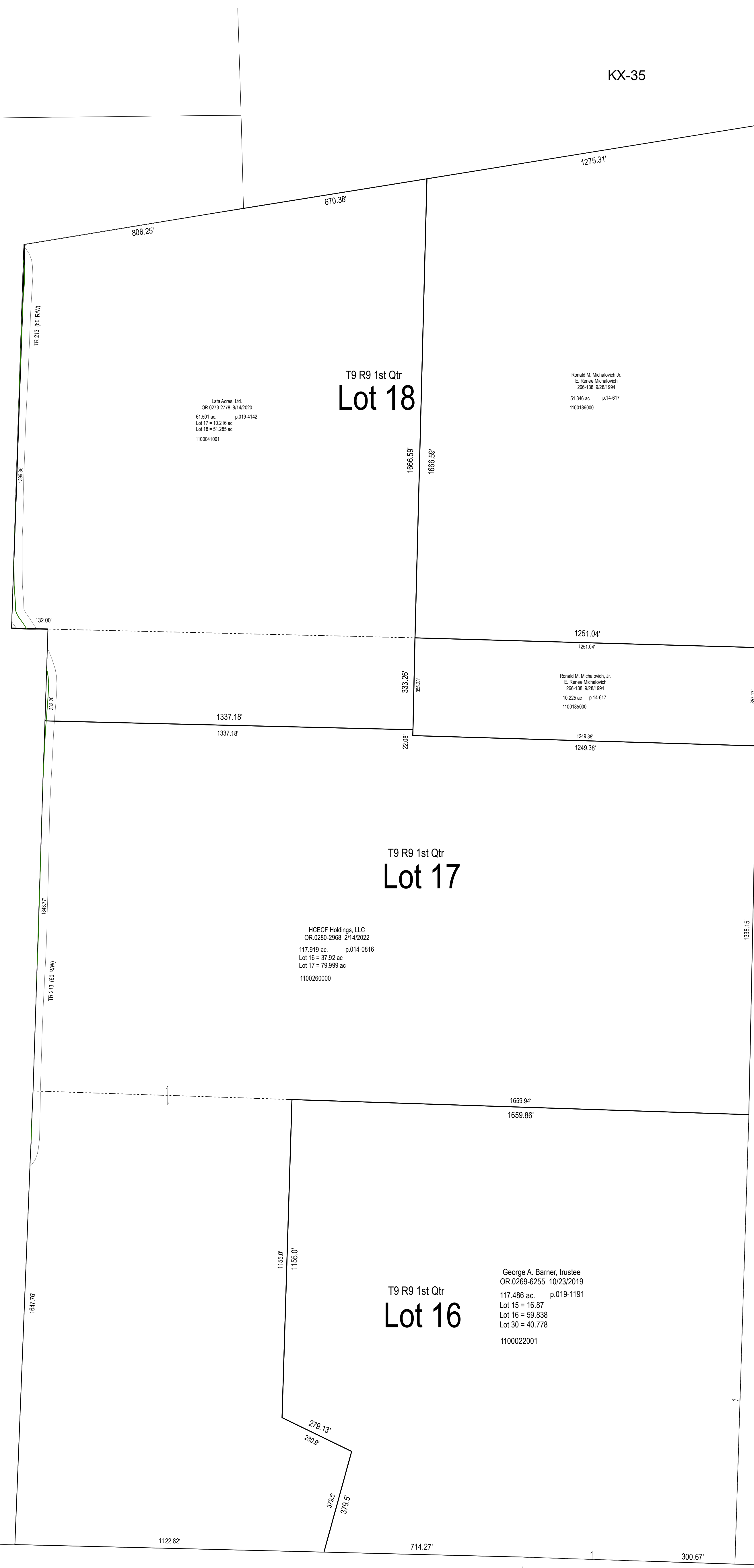

T9 R9 1st Qtr
Lot 18

L&A Acryl, Ltd.
OR.0273-0778 8/14/2020
61.501 ac.
Lot 17 = 152.28 ac.
Lot 18 = 11.28 ac.
1100041001

Ronald M. Michalek, Jr.
E. Renee Michalek
206-138-9281/994
51.348 ac. p.14-617
1100196000

T9 R9 1st Qtr
Lot 17

HCECF Holdings, LLC
OR.0260-2968 2/14/2022
117.919 ac. p.014-0816
Lot 16 = 37.92 ac.
Lot 17 = 79.999 ac.
1100260000

Ronald M. Michalek, Jr.
E. Renee Michalek
206-138-9281/994
10.225 ac. p.14-617
1100196000

T9 R9 1st Qtr
Lot 16

George A. Bamer, trustee
OR.0269-6255 10/23/2019
117.486 ac. p.019-1191
Lot 15 = 16.87
Lot 16 = 59.838
Lot 30 = 40.778
1100022001

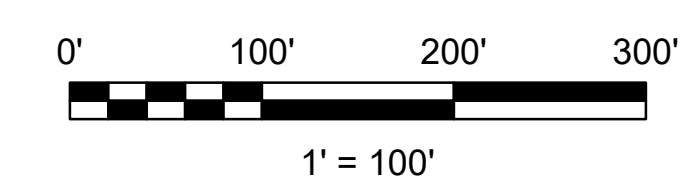

LET IT BE KNOWN, THIS MAP HAS BEEN PREPARED AS A REFERENCE GUIDE TO PROPERTY OWNERSHIP. WE BELIEVE THIS INFORMATION TO BE CORRECT AND CURRENT, HOWEVER IT IS NOT INTENDED FOR ANY LEGAL USE, WHETHER IT BE SALES, TRANSFERS, TRADES, LEASES OF ANY TYPE, ETC. AND DO NOT ACCEPT RESPONSIBILITY FOR ERRORS OF ANY NATURE OR OMISSIONS CONTAINED HEREIN.

S.F.T.
new survey required
for next transfer

Last Revision: 2/19/2022

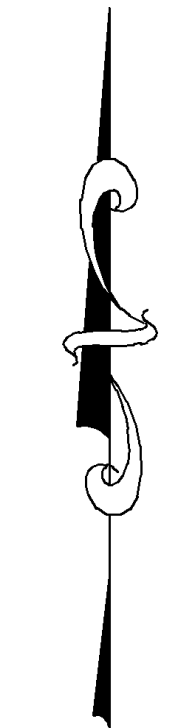

Lots 16, 17 & 18
1st Qtr., T-9, R-9
Knox Twp.
Holmes County, Ohio

KX-13