



















Receipt No.	OWNER'S NAME	DESCRIPTION				No. of Acres		Value as Equalized by the Board of Revision		Value as Equalized by the Department of Taxation and Board of Revision on Complaints—Letter in Red Ink			FROM WHOM		TO WHOM		Amount Transferred		Value of Amount Transferred			Date of Transfer	Date of Title	Kind of Title
		R.	T.	S.	Lot	Acres	Hds.	Lands	Buildings	Lands	Buildings	Total Lands & Buildings	NAME	ADDRESS	NAME	ADDRESS	Acres	Hds.	Lands	Buildings	Total			
1																								
2	Martin Earl R. & Marie E.	15	19	24				318	120	120			240	Bal Linc 3 Martin										
3	<del>Martin, Earl R. &amp; Marie E.</del>	<del>15</del>	<del>19</del>	<del>24</del>				<del>57</del>	<del>200</del>	<del>120</del>			<del>320</del>											
4	Martin, Earl R. & Marie E.	15	19	24				263	100				100											
5																								
6																								
7																								
8	Martin, Harley H.	9	9	1	6			50	2520	2460			4980											
9	Martin, Harley H.	9	9	1	7			14	500				500											
10	<del>Martin, Harley H.</del>	<del>9</del>	<del>9</del>	<del>1</del>	<del>11</del>	<del>Pt.</del>		<del>91</del>	<del>3360</del>				<del>3360</del>											
11	Martin, Harley H.	9	9	1	11	Pt.		86	9160				9760											
12																								
13	Martin Raymond A. & Jeanmie	9	9	1	11	Pt.		25	200				200											
14																								
15	Massie, Norma	15	19	23				110	4150	4930			9080											
16	Massie, Norma	15	19	23				55	640				640											
17																								
18																								
19																								
20	Massie, Warren H. etux							52	810				810											
21	Massie, Warren H. etux							38	380				380											
22	Massie, Warren H. etux							80	1920	600			2520											
23																								
24																								
25																								
26	McDowell, Els							50	1550				1550											
27	McDowell, Els							50	1730	640			2370											
28																								
29																								
30																								
31	McGuire, Carl G. & Helen							10	320	850			1170											
32																								
33																								
34																								
35	Miller, Bertha							77	2260	1330			3590											
36	Miller, Bertha	9	9	2	11	Pt.		23	690				690											
37																								
38																								
39																								
40	Miller, Olen J.	14	17	19				1	80	2260			2340											
41																								
42																								
43																								
44																								

Account  
5/17/71  
1971

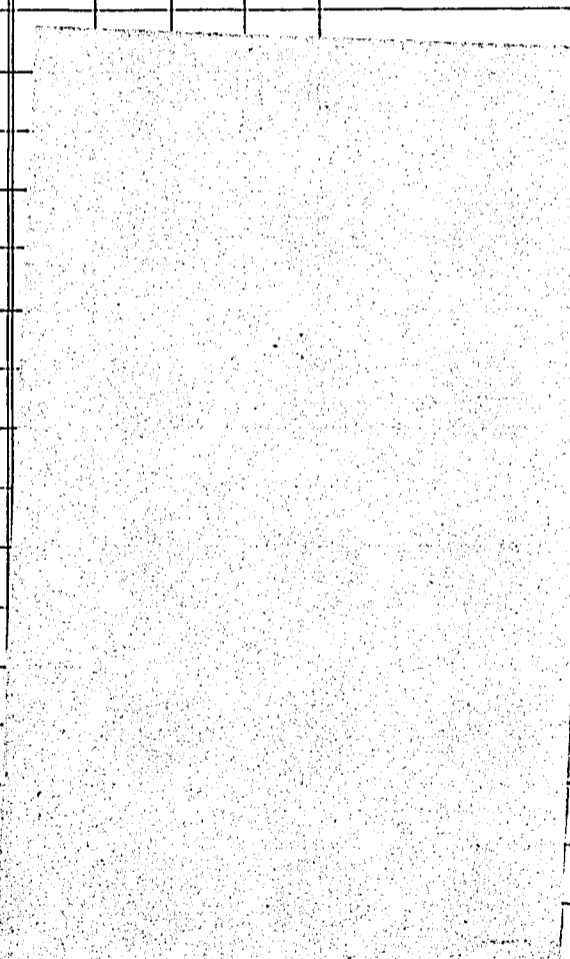

Line 10

Seannine I.  
Martin Raymond et ux

Big Branch

road  
Deed





Receipt No.	OWNER'S NAME	DESCRIPTION				No. of Acres		Value as Equalized by the Board of Revision		Value as Equalized by the Department of Taxation and Board of Revision on Complaints—Latter in Red Ink			FROM WHOM		TO WHOM		Amount Transferred		Value of Amount Transferred			Date of Transfer	Date of Title	Kind of Title		
		R.	T.	S.	Lot	Acres	Hds.	Lands	Buildings	Lands	Buildings	Total Lands & Buildings	NAME	ADDRESS	NAME	ADDRESS	Acres	Hds.	Lands	Buildings	Total					
1																										
2	Peterson, Colvin A.	15	19	22				39.75		620																
3	Peterson, Colvin A.	15	19	22				40		800																
4	Peterson, Colvin A.	15	19	23				53		1290	3690															
5	Peterson, Colvin A.	15	19	23				62		1610																
6	Peterson, Colvin A.	15	19	23				105		2200																
7	Peterson, Colvin A.	15	19	23				107		2450	1000															
8	Peterson, Colvin A.	15	19	23				<del>36.087</del>		1000																
9																										
10																										
11																										
12	Powelson, Chas. A. & B.	15	19	24				68		2860	2400															
13	Powelson, Chas. A. & B.	15	19	24				35.01		1310																
14																										
15																										
16																										
17	Eyers, James R. Luella F.	14	17	19				10		420	350															
18																										
19																										
20																										
21																										
22	Reiheld, Cora Etta	9	9	2				8.86		270																
23																										
24																										
25	Reiheld, Paul E. & Marcella M.	9	9	2	4			25		730	1050															
26	Reiheld, Paul Etux	9	8	2	5			50		1550																
27																										
28																										
29																										
30	Remington, D. D.	9	9	1	5			100		3530	5550															
31	Remington, D. D.	9	9	1	7			100		3600	650															
32	Remington, D. D.	9	9	1	8			29		290																
33	Remington, D. D.	9	9	1	12			1		50	800															
34																										
35																										
36																										
37																										
38	Rhees, Johnnie & Doris	14	17	20				66		3060	2140															
39																										
40																										
41																										
42																										
43	Rose, Mary C. etal	9	9	2	1			50		600	120															
44																										

*Remington, Clarence E. Line 20*

*44,087 was made in 1951 duplicate*







