





Auditor's Duplicate of Taxes---Real Property in

Paint Township

Township, Holmes County, for the Year 1917

Card No.	Receipt No.	OWNER'S NAME	DESCRIPTION	Number of Acres	Value as Equalized by the Board of Revision			Value as Equalized by the Tax Commission and Board of Revision on Complaints--Letter in Red Ink		
					Acres	Lands	Buildings	Lands	Buildings	Total Lands and Buildings
1		Hassaman Adam	W Pt SW	80	4400	1220			5620	
2		Same	SE NE	48	2250				2250	
3		Same	N Pt	18	1040				1040	
4		Harrold C.H.	NE NW	10	550				550	
5		Harrold Jos. H.	NE	72	2370	1000			3370	
6		Same	NW	160	11500	1000			22500	
7		Hershberger Noah J.	W Pt NE	1	40				40	
8		Hershberger Joseph P.	NE SW	104	6870	1250			8120	
9		Same	Pt NE	5	300				300	
10		Hershberger John J.	S Pt NW	75	4460				4460	
11		Same	SW NE	30	2100	2			2100	
12		Hershberger John D.		1/8	10				10	
13		Hershberger Levi P.	E Pt	10	620				620	
14		Same	Pt	63	3600	1100			4700	
15		Same		40	2500				2500	
16		Hershberger Daniel P.	NE	13	800				800	
17		Same	Pt	82 1/2	5000	1500			6500	
18		Hershberger Noah J.	NE NE	48	2500	450			2950	
19		Same	S Pt SE	16	1000				1000	
20		Hochstetler Magdalena		89	5150	900			6050	
21		Hochstetler Samuel	SW	5 1/2	150				150	
22		Hochstetler Amos J.		100	5160	1200			6360	
23		Hochstetler Frederick	NW	15	580				580	
24		Same	W Pt	50	1500	450			1950	
25		Same	E Pt	12	380				380	
26		Hochstetler F. & D.	E Pt	41	1930				1930	
27		Same	W Pt	61	2700	1200			3900	
28		Hill John Jr.	SW	43	3000				3000	
29		Hill John	W Pt	57	2950	1500			4450	
30		Herman William		50	2380	1200			3580	
31		Same	W Pt	25 1/2	1560				1560	
32		Herman Harvey & Henry	Pt	50 1/2	3240	200			3440	
33		Same	W Pt	25	1560				1560	
34		Herman Sevilla & Jordan Loretta	SW	160	11200	1300			12500	
35		Same	SE	47	2800				2800	
36		Hoerger William		100	5740	1600			7340	
37		Hoerger Chas. F.	NW SW	118	7700	2300			10000	
38		Herman John	SE SW	21	860	1100			1960	
39		Same	NE NW	17	1060				1060	
40										
41		Jaberg John	SW	2	130	350			480	
42		Jeanvoigne Peter E.	SE	160	11500	1500			13000	
43										
44										

Dolls.	Cts.	Dolls.	Cts.	Dolls.	Cts.	Dolls.	Cts.	Dolls.	Cts.	PAID	Dog Tax	Penalty on Tax Due Dec. 20, 1917	Total Tax Due June 20, 1918	PAID	TRANSFERS	REMARKS
													2810			
													11.25			
													520			
													275			959
													1685			
													62.50			
													20			
													40.60			
													150			
													22.30			
													10.50			
													05			
													310			
													23.50			
													12.50			
													4.00			
													32.50			
													14.75			
													5.00			
													30.25			
													75			
													31.80			
													2.90			
													9.75			
													1.90			
													9.65			
													19.50			
													15.00			
													22.25			
													17.90			
													7.80			
													16.70			
													7.80			
													62.50			
													14.00			
													36.70			
													50.00			
													9.80			
													5.30			
													2.40			
													65.00			



Auditor's Duplicate of Taxes---Real Property in

Paint Township

Township, Holmes County, for the Year 1917

THE COLUMBUS BLANK BOOK MFG. CO., COL.

Card No.	Receipt No.	OWNER'S NAME	DESCRIPTION	Number of Acres	Value as Equalized by the Board of Revision		Value as Equalized by the Tax Commission and Board of Revision on Complaints--Latter in Red Ink		Total Tax Due Dec. 20, 1917	PAID	Dog Tax	Penalty on Tax Due Dec. 20, 1917	Total Tax Due June 20, 1918	PAID	TRANSFERS	REMARKS
					Lands	Buildings	Lands	Buildings								
R.	T.	S.	Lot	Acres	Hds.	Lands	Buildings	Lands	Buildings	Total Lands and Buildings						
1		Johnson Ezra Jones John J.	11 14 2 4 10 3 15	W NW SE	136 37	8920 780	1700		10620 780	53 10 3 90						
2																
3																
4		Keim Abraham J.	11 15 35	SW	115	8400			8400	42 00						
5		Same	11 15 35	NE	11	690			690	3 45						
6		Same	11 15 35	NW	49	1350	1300		2650	13 25						
7		Same	11 15 26	SW	38	1600	1800		3400	17 00						
8		Same	11 15 35	NW	27	1750			1750	8 75						
9		Kaser Chas.	11 14 2	NW	4	500	400		900	4 50						
10		Kaser Josiah	11 15 35	SW	8	500	500		1000	5 00						
11		Kochenderfer Gottlieb	4 10 3 25		22	1000			1000	5 00						
12		Kurtz Simon Y.	11 15 27	N Pt	80	4000	2000		6000	30 00						
13		Kurtz David D.	11 15 33	W Pt	30	1600			1600	8 00						
14		Same	11 15 33	E Pt	84	3240	700		3940	19 70						
15		Kuhn Benjamin F.	11 15 31	Pt	120	8270	1100		9370	46 85						
16																
17		Lick Hill Dairy Co.,	5 10 4 27		1	40	50		100	5 0						
18		Lowe Henry	11 15 33	NE	160	11350	2100		13450	67 25						
19		Lowe Catherine	11 14 3	W Pt	93	5700	1600		7300	36 50						
20		Same	11 14 3	E Pt	43	2650			2650	13 25						
21		Same	4 10 3 40		8	250			250	1 25						
22		Same	4 10 2 3		23	1250			1250	6 25						
23		Langkamp Walter	11 15 35	NE	62	3820	1650		5470	27 35						
24		Langkamp Upton	11 15 35	NE	30	1840			1840	9 20						
25		Langkamp Samuel	11 15 35	NE	30	1840			1840	9 20						
26		Langkamp Albert	11 15 35	NE	30	1850			1850	9 25						
27		Lanzer James F.	11 15 36	M Pt	8	360			360	1 80						
28		Leyman Frederick	4 10 3 10		89	4950	1100		6050	30 25						
29		Same	4 10 3 22		30	1000			1000	5 00						
30		Leyman Rudolph	4 10 3 18		45	1880			1880	9 40						
31		Same	4 10 3 19		100	4460	1000		5460	27 30						
32		Leyman William	4 10 3 12		92	2600	1000		3600	18 00						
33		Leyman John R.	4 10 3 36		86	4400	1000		5400	27 00						
34		Lugenbuhl Fred	4 10 3 31		1 1/2	70			70	3 5						
35		Same	4 10 3 33	E Pt	42	2300			2300	11 50						
36		Same	4 10 3 34	SE	2	40			40	2 0						
37		Same	4 10 3 32	W Pt	54	3750			3750	18 75						
38									61 60							
39		Mahaffey Cora	11 14 6	N Pt	52	3250			3250	16 25						
40		Mast David S.	11 15 32	E Pt	80	4400	350		4750	23 75						
41		Mast M.J.	11 14 2	E Pt	103	6350	1400		7750	38 75						
42		Mast Abraham J.	11 14 4	N Pt	96	7250	1450		8700	43 50						
43																
44																

*Shawn Daniels*

Auditor's Duplicate of Taxes---Real Property in

Paint Township

Township, Holmes County, for the Year 1917

Card No.	Receipt No.	OWNER'S NAME	DESCRIPTION	Number of Acres	Value as Equalized by the Board of Revision		Value as Equalized by the Tax Commission and Board of Revision on Complaints--Letter in Red Ink			Total Tax Due Dec. 20, 1917	PAID	Dog Tax	Penalty on Tax Due Dec. 20, 1917	Total Tax Due June 20, 1918			PAID	TRANSFERS	REMARKS
					Lands	Buildings	Lands	Buildings	Total Lands and Buildings					Dolls.	Cts.	Dolls.			
1		Mast Isaac	NE SE	11		740			740										
2		Same	NE SW	63		3300	1950		5250										
3		Same	S Pt NW	27		1800			1800										
4		Mast Menno J.	SE NW	52		2650	750		3400										
5		Same	SW NE	16		900			900										
6		Mathey Alfred	W Pt	100		4550	1450		6000										
7		Mathias Jacob		100		6000	1200		7200										
8		Malone <del>Lewis</del> <i>Levi</i>		100		2900	1000		3900										
9		Mayfarth Frederick	NE	8		160			160										
10		Same	Pt	70		2500			2500										
11		Same	SE	4		190			190										
12		Same	NE	5		260			260										
13		Mayfarth Henry	N Pt	79		4550	1000		5550										
14		Mayfarth Julius		96		5650	1500		7150										
15		Same	N Pt	32		1300			1300										
16		Meier Albert J.	E Pt SW	29		2250			2250										
17		Same	M Pt SE	18		1120			1120										
18		Same	S Pt NW	40		2250	250		2500										
19		Metz Henrietta	NE	5		300			300										
20		Metz Henrietta	W Pt	16		800			800										
21		Same	N Pt	50		2500	1000		3500										
22		McClintock Andrew	E Pt SE	102		7180	1900		9080										
23		Miller Moses J.	W Pt	44		2300	800		3100										
24		Same	M Pt SE	10		600			600										
25		Miller Benjamin P.	NW NW	104		6300	1000		7300										
26		Miller Jacob W.	E Pt NW	2		100			100										
27		Same		40		2000	1000		3000										
28		Miller Levi J.	S Pt NE	80		5600	1100		6700										
29		Miller Enos M.	SE	2 1/2		140			140										
30		Miser David	NE	160		8700	1300		10000										
31		Miller A.E.		100		2520	500		3020										
32		Same	SW Pt	25		550			550										
33		Same	SE	10		40			40										
34		Same	E Pt	50		2430			2430										
35		Miller Emanuel J.	SW	145		8300	1500		9800										
36		Same	E Pt	50		2850	700		3550										
37		Same	E Pt	24		1200			1200										
38		Same	E Pt	20		900			900										
39		Miller Emanuel J. Sr.	S Pt NW	52		3250			3250										
40		Same	W Pt SW	75		4700	1400		6100										
41		Miller Abraham M.	SW Pt	45		2040			2040										
42		Same	Pt	27		1900	600		2500										

*Miller John E. Eman. J.  
Same*



Auditor's Duplicate of Taxes---Real Property in

Painth Township

Township, Holmes County, for the Year 1917

Card No.	Receipt No.	OWNER'S NAME	DESCRIPTION	Number of Acres	Value as Equalized by the Board of Revision		Value as Equalized by the Tax Commission and Board of Revision on Complaints--Latter in Red Ink			Total Tax Due Dec. 20, 1917	PAID	Dog Tax	Penalty on Tax Due Dec. 20, 1917	Total Tax Due June 20, 1918	PAID	TRANSFERS	REMARKS		
					Lands	Buildings	Lands	Buildings	Total Lands and Buildings										
		R. T. S. Lot		Acres	Hds.	Lands	Buildings	Lands	Buildings	Total Lands and Buildings	Dolls.	Cts.	Dolls.	Cts.	Dolls.	Cts.	Dolls.	Cts.	
1		Newcomer J.O. etal	SE	159		11150	2000			13150									
2		Same	E Pt SW	15		940				940									
3		Same	M Pt SW	3		50				50									
5		Parker P.P.	SW	160		8600	1800			10400									
6		Pfister John A.	NW	10		350	450			800									
8		Resli Nobart		2 1/2		120				120									
9		Richeson J.E. Guard	NE NE	79		4900	600			5500									
11		Schneider Henry H.	M Pt SE	22		660	640			1300									
12		Schmidt Joseph	M Pt	15		700				700									
13		Schmidt Godfrey	E Pt	960		560				560									
14		Schmidt Henry J.	S Pt	43		2900				2900									
15		Scheufler Henry	E Pt NE	40		2500				2500									
16		Same	SW NE	60		3400	1400			4800									
17		Same	SW SE	13		850				850									
18		Scheufler Cora C.	W Pt SW	4		250				250									
19		Same	NE SE	53		4300	500			4800									
20		Schmidt Jacob	S Pt	46		1770	1100			2870									
21		Schlabach Jacob A.	E Pt SE	14		650	1300			1950									
22		Same	S SW	63		3200				3200									
23		Schlabach Jerry E.	M Pt	76		940				940									
24		Same	NE	11		340				340									
25		Schlabach Levi J.	S Pt SE	84		4900	1000			5900									
26		Schallioll Gerhard	N Pt	51		2850	1150			3980									
27		Schott Charles		30		1400				1400									
28		Schott Mary	SW	14		880				880									
29		Seybold John	NE	8 1/2		400				400									
30		Shoup Marth V.B.	SE SE	17		2000				2000									
31		Shoup George	SW	160		11700	800			12500									
32		Sommers Levi B. & Hostetler	W Pt	61		3100	1150			4250									
33		Same	E Pt	14		520				520									
34		Same	S Pt	44		670				670									
35		Stertzach Oliver G.	M Pt	8		600	400			1000									
36		Stilgenbauer Anna	SE	8		370	250			620									
37		Strahm John	SW Pt	9		470				470									
38		Same	W Pt	50		2650				2650									
39		Same	SE	13		400	400			800									
40		Same		46		2600	1000			3600									
41		Stahl Daniel W.	NE	10		100				100									

76

65 75

4 70

25

52 00

11 00

60

136

27 50

6 50

3 50

2 80

14 50

12 50

24 00

4 25

13 5

24 00

14 35

9 75

16 00

4 70

170

29 50

19 90

7 00

4 40

2 00

10 00

62 50

21 25

2 60

3 05

621

500

1121

3 10

2 35

13 25

4 00

18 00

50

*Miller Isaac Grand  
Schlabach Bernard J.*







Auditor's Duplicate of Taxes---Real Property in

Winesburg Village in Paint Township

Township, Holmes County, for the Year 1917

THE COLUMBIAN BLANK BOOK MFG. CO., COL.

Card No.	Receipt No.	OWNER'S NAME	DESCRIPTION	Number of Acres		Value as Equalized by the Board of Revision			Value as Equalized by the Tax Commission and Board of Revision on Complaints--Letter in Red Ink		
				R.	T.	S.	Lot	Acres	Hds.	Lands	Buildings
1		Aufderhide Louisa						170			170
2		Beechy J.A.					1/4	400			400
3		Deetz Jonas D.	14 ft E Pt					40			40
4		Same						620			620
5		Eikenberger Godfrey	W Pt					360			360
6		Feikert Edwin H.						190			190
7		Feikert A.A.						620			620
8		Feikert Edward	Pt					620			620
9		Fankhauser F.W.	W Pt					700			700
10		Gehrig Fred						190			190
11		Goeltz Pauline						340			340
12		Same	E Pt					50			50
13		Grenizer Lizzie						170			170
14											
15											
16		Hoffman C.J.						370			370
17		Same	E Pt					190			190
18		Same	E Pt					30		30	30
19		Horrishberger Jacob	W Pt					50		50	50
20		Same						50		50	50
21		Same						50	1570	1620	1620
22		Hochstetler Samuel						59	540	590	590
23		Same						30		30	30
24		Same						500		50	50
25		Same						40		40	40
26		Hochstetler Caroline						40	270	320	320
27		Kinsley Dan	47 1/2 ft					50	1450	1500	1500
28		Same						30		30	30
29		Same						60	400	460	460
30		Kachenderfer Gottlieb						40		40	40
31		Same						60	240	300	300
32		Same						40		40	40
33		Kinsley Anna						70	300	370	370
34		Kendall Benjanim						40	160	200	200
35											
36		Leyman Frederick						600		600	600
37		Same						40		40	40
38		Limbach Daniel						40	200	240	240
39		Metzler Daniel						50	450	500	500
40		Same						50		50	50
41		Metz Elizabeth	E Pt					80	300	380	380
42		Same	W Pt					40		40	40
43											
44											

Delinquent Tax of 1916		Half of Special Tax 1917		Half of State County, Township, Etc. Taxes for 1917		Total Tax Due Dec. 20, 1917		PAID	Dog Tax	Penalty on Tax Due Dec. 20, 1917			Total Tax Due June 20, 1918			PAID	TRANSFERS	REMARKS	
Dolls.	Cts.	Dolls.	Cts.	Dolls.	Cts.	Dolls.	Cts.		Dolls.	Dolls.	Cts.	Dolls.	Cts.	Dolls.	Cts.				
							85												
							2 00												
							20												
							3 10												
							180												
							95												
							3 10												
							3 10												
							3 50												
							95												
							170												
							25												
							85												
							1 85												
							95												
							30												
							50												
							25												
							25												
							8 10												
							2 95												
							15												
							2 50												
							20												
							1 55												
							7 50												
							15												
							2 30												
							20												
							1 50												
							20												
							3 30					1 85	4 15						
							1 00												
							3 00												
							20												
							1 20												
							2 50												
							25												
							2 36					1 90	4 26						
							24					20	44						

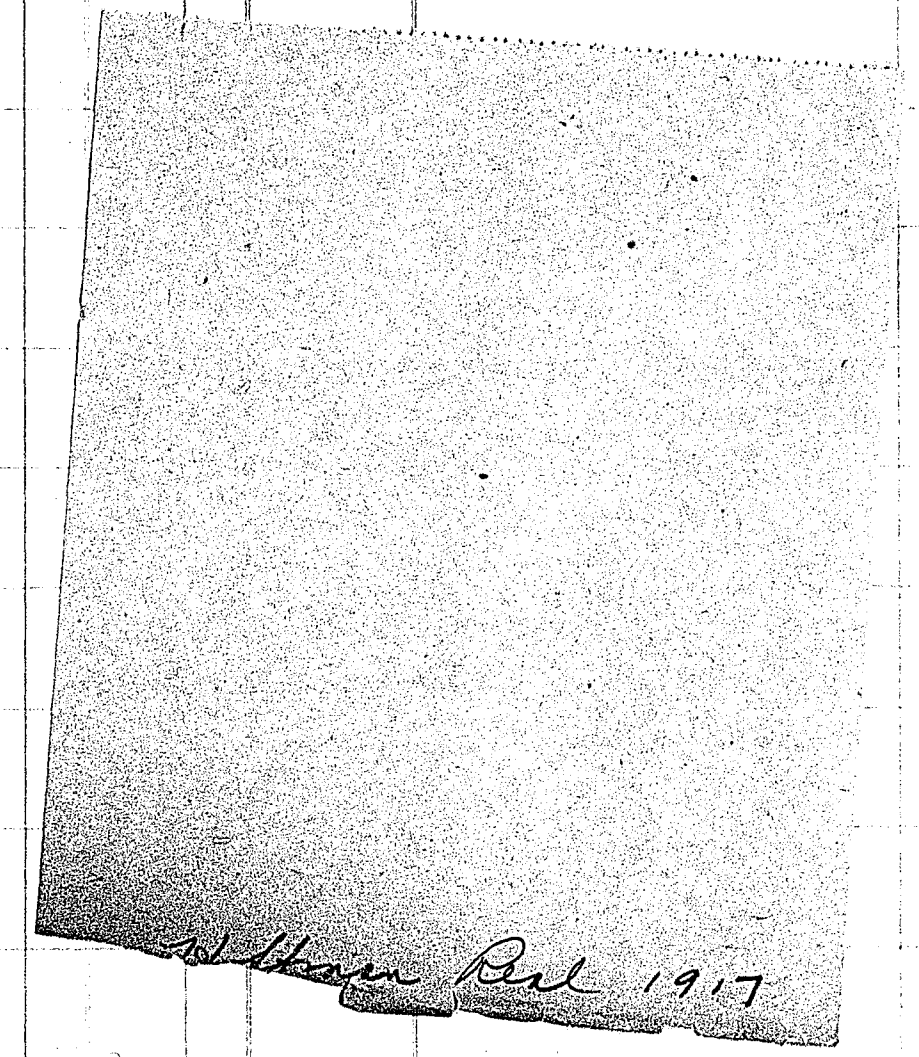





Auditor's Duplicate of Taxes---Real Property in Winesburg Village in Paint Township Out Lots

Township, Holmes County, for the Year 1917

Card No.	Receipt No.	OWNER'S NAME	DESCRIPTION	Number of Acres	Value as Equalized by the Board of Revision			Value as Equalized by the Tax Commission and Board of Revision on Complaints--Letter in Red Ink					
					Acres	Fds.	Lands	Buildings	Lands	Buildings	Total Lands and Buildings		
			R. T. S. Lot										
1		Aufferhide Louisa		29	1/2		40				40		
2		Bair Aaron		17			390				390		
3		Same		18			210				210		
4		Dairy Co. of Winesburg		26	1/16		80	310			390		
5		Feikert C.J. etal		25	4		270	480			750		
6		Same		41	1/2		50	190			240		
7		Feikert C.J.		16	6		370				370		
8		Same		19	8 3/4		500				500		
9		Gehrig Frederick		34	6 1/2		540	320			860		
10		Goeller Chas. H.		12	5 1/2		540	320			860		
11													
12		Hochstetler Samuel		28	6 1/2		380				390		
13		Horrishberger Jacob A.		21	5		460				460		
14		Karrer J. Michael		40	1/20		30	90			120		
15		King Marie		37	9 1/2		600	800			1400		
16		Kockenderfer		27	5		300	320			620		
17		Same		6	3		220				220		
18		Same		13	4 3/4		290				290		
19		Same		14	4 3/4		300				300		
20		Same		15	3 1/2		220				220		
21		Same		20	3 1/2		210				210		
22													
23		Leidrich John-		22	1/3		40	400			440		
24		Leidrich Sophia		3	4		240				240		
25		Mayfarth Henry		20	20 1/3		1250				1250		
26		Mohr Chas		1	1 1/2		100				100		
27		Same		14 See duplicate 1901-1902	1/2		40				40		
28		Same		13	1/20		40				40		
29		Neiswander Frederick		38			80	230			310		
30		Roller Vernon C.		33	4 3/4		310				310		
31		Same		32	6 1/2		400				400		
32													
33		Schmidt Henry J.		18 & 19	8		480				480		
34		Schmidt Barbara		31	10 8/10		700				700		
35		Schmidt Godfrey		36	6 1/2		330				330		
36		Same		42	1/2		50	400			450		
37		Same		4	4 1/4		260				260		
38		Same		5	3		190				190		
39		Same		11	2 3/4		180				180		
40		Same		43	1		60				60		
41		Same		39	1/20		30				30		
42													
43													
44													

Deinquent Tax of 1916		Half of Special Tax 1917		Half of State County, Township, etc. Taxes for 1917		Total Tax Due Dec. 20, 1917		PAID		Dog Tax		Penalty on Tax Due Dec. 20, 1917		Total Tax Due June 20, 1918		PAID		TRANSFERS		REMARKS		
Dolls.	Cts.	Dolls.	Cts.	Dolls.	Cts.	Dolls.	Cts.	Dolls.	Cts.	Dolls.	Cts.	Dolls.	Cts.	Dolls.	Cts.	Dolls.	Cts.	Dolls.	Cts.			
							20															
							195															
							105															
							195															
							375															
							120															
							185															
							250															
							430															
							430															
							195															
							230															
							60															
							700															
							310															
							110															
							145															
							150															
							110															
							105															
							220															
							120															
							625															
							50															
							20															
							20															
							155															
							155															
							200															
							240															
							240															
							350															
							165															
							225															
							130															
							95															
							90															
							30															
							15															

*Mohr Henrietta*  
*Same*  
*Same*







Card No.	Receipt No.	OWNER'S NAME	POST OFFICE ADDRESS	Value as Equalized by Board of Revision		Value as Equalized by Board of Revision on Complaints		Value as Equalized by Tax Commission		TOTAL VALUE	No. DOGS		Delinquent Tax of 1916		Half of Special Tax 1917		Half of State County, Township, Etc. Taxes for 1917		Total Tax Due Dec. 20, 1917		PAID	Dog Tax	Penalty on Tax Due Dec. 20, 1917	Total Tax Due June 20, 1918		PAID	TRANSFERS	REMARKS
				Added	Deducted	Added	Deducted	Added	Deducted		M.	P.	Dolls.	Cts.	Dolls.	Cts.	Dolls.	Cts.	Dolls.	Cts.				Dolls.	Cts.			
1		Fisher C.W.	B C							1210								6 05										
2		Fry Catherine	M H							1110								5 55										
3		Funk Stanley	B C							1090	1							5 45				1						
4		Greunawald Frank	D							620	1							3 10				1						
5		Goeller George	W							880								4 40										
6		Goodman Harry L.	D							1010	1							5 05				1						
7		Goodman Leonard	D							2040		1						10 20				2						
8		Harrold Joseph H.	B C							800	1							4 00				1						
9		Harrold Howard G.	B C							840								4 20										
10		Hasseman Mrs. & Son	D							730	1							3 65				1						
11		Hasseman J.P.	D							960	1							4 80				1						
12		Herman Fred	F							1740	1							8 70				1						
13		Herman William	W							350	1							1 75				1						
14		Herman Henry	W							550								2 75										
15		Herman Harvey	Earlham Iowa							380								1 90										
16		Herman John	B C							620								3 10										
17		Herman Sevilla Exec.	F							1000								5 00										
18		Hershberger Joseph P.	F							1200	1							6 00				1						
19		Hershberger Joseph P. & Co	F							400								2 00										
20		Hershberger John D.	M H							1460	1							7 30				1						
21		Hershberger Enos M, J.	F							560								1 80										
22		Hershberger S.J.	M H							3150	1							15 75				1						
23		Hershberger Jacob D.	W							780	1							3 90				1						
24		Hershberger Daniel P.	W							640								3 20										
25		Hershberger John J.	M H							2640								13 20										
26		Hershberger Levi P.	D							1180	1							5 90				1						
27		Hershberger Levi E.	Wt							1050								5 25										
28		Hill John	D							7130								35 85										
29		Hill Charles	D							230		1						1 15				2						
30		Hochstetler H. & E.	D							920	1							4 60				1						
31		Hostetler Fred & Dan	D							2830	2							14 15				2						
32		Hostetler Caroline	D							500								2 50										
33		Hostetler Sam	W							1590								7 95										
34		Hoerger Fred W.	D							1000								5 00										
35		Hoerger Henry	D							150								75										
36		Hoerger Wm. A.	D							1710								8 55										
37		Hoerger Elden F.	W							1530								7 65										
38		Hoerger Chas, F.	D							1990	2							9 95				2						
39		Horrishberger J.A.	W							1070								5 35										
40		Jeanvoine Octavie	M H							7970	2							39 85				2						
41		Jaberg John	M							500								2 50										
42		Johnson Charles	B C							710	1							3 55				1						





Auditor's Duplicate of Taxes---Personal Property in

Paint Township..

Township, Holmes County, for the Year 1917

THE COLUMBUS BLANK BOOK MFG. CO., COL., O. 49159

Card No.	Receipt No.	OWNER'S NAME	POST OFFICE ADDRESS	Value as Equalized by Board of Revision	Value as Equalized by Board of Revision on Complaints		Value as Equalized by Tax Commission		TOTAL VALUE	No. DOGS	
					Added	Deducted	Added	Deducted		M.	F.
1		Parker Harry	W						4400		
2		Peters Mrs. Sevilla	W						1470		
3		Peter Hermina H.	W						200		
4		Pfiester Ed	B C						1290	1	
5		Pfiester Chas.	D						100		
6		Pfiester Robert	D						1040	1	
7		Raber Emma	D						100		
8		Ricksecker & Miller	B C						1270		
9		Ricksecker O.C.	Wt						360		
10		Roller Catherine	W						1430		
11		Roller A.F.	W						400		
12		Roller George	W						240	1	1
13		Rowe John	W						540	1	
14		Schallioll Mrs. Charles	D						420	1	
15		Schallioll Peter	W						100		
16		Schallioll Erma	W						400		
17		Sear John	W						2100		
18		Stahl John	W						2000		
19		Stahl D.W.	W						2310	1	
20		Stahl D.W. Admr	W						3000		
21		Stahl Valentine	W						740	1	
22		Strahm Reuben	D						970		
23		<del>Stahm</del> Strahm Amelia	D						500		
24		Strahm John	D						750	1	
25		Schwartzentruber D.D.	W						1220		1
26		Schwartzentruber Lydia	Applecreek						2250		
27		Schwartzentruber J.M.	D						2450	1	
28		Schwartzentruber Dinah	A						4070		
29		Schwartzentruber Simon	F						520		
30		Schwartzentruber Jonas	D						9100	1	
31		Schwartzentruber Daniel	W						2740	1	
32		Schwartzentruber Mary	W						600		
33		Schwartzentruber Katie D.	Justus						300		
34		Schwartzentruber Levi J.	D						900		
35		Schwartzentruber Abner	D						520		
36		Schlabach Em J.	M H						920		
37		Schlabach Jacob A.	Wt						730	1	
38		Schlabach Noah C.	D						880		
39		Slaubaugh J.M.	D						390	1	
40		Schlabach Levi J.	F						1440	1	
41		Schmucker Jacob	D						2270		
42		Scheufler Henry	B C						2020	1	
43											
44											

Delinquent Tax of 1916		Half of Special Tax 1917		Half of State County, Township, Etc. Taxes for 1917		Total Tax Due Dec. 20, 1917		PAID	Dog Tax	Penalty on Tax Due Dec. 20, 1917		Total Tax Due June 20, 1918		PAID	TRANSFERS	REMARKS
Dolls.	Cts.	Dolls.	Cts.	Dolls.	Cts.	Dolls.	Cts.		Dolls.	Dolls.	Cts.	Dolls.	Cts.	Dolls.	Cts.	
							22 00									
							7 35									
							1 00									
							6 45		1							
							50									
							5 20		1							
							50									
							6 35									
							1 80									
							7 15									
							2 00									
							1 20			3						
							2 70		1							
							2 10		1							
							50									
							2 00									
							10 50									
							10 00									
							11 55		1							
							15 00									
							3 70		1							
							4 85									
							1 50									
							3 75		1							
							6 10		2							
							11 25									
							12 25		1							
							20 35									
							2 60									
							45 50		1							
							13 70		1							
							3 00									
							1 50									
							4 50									
							2 60									
							4 60									
							3 65		1							
							4 40									
							1 95		1							
							7 20		1							
							11 35									
							10 10		1							



