

Wm. Warkup's addition to Millersburg, O. 94

94

204
191
13

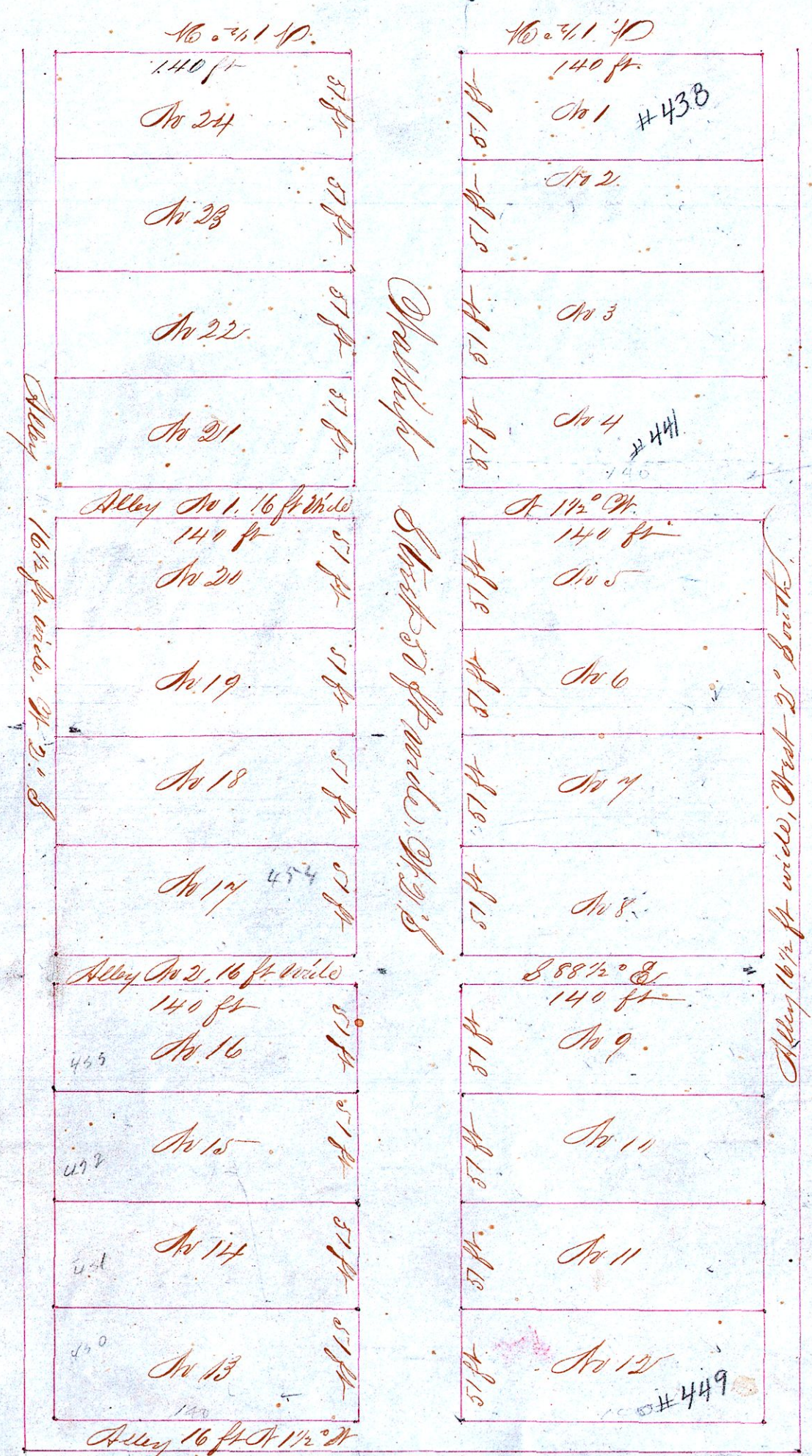

11 feet
Carry over 27

162
492
280
346
162
3622 feet

Scale 4 Rods to the Inch

I do hereby certify that the foregoing is a correct Plat of Lots in William Warkup's addition to the town of Millersburg Holmes County Ohio. Said lots are situated on the Sub Division Out Lot No. 1 and in Section 1 Tp 19 of R 16 of S 18 in chis deep inches by inches at the top is planted at the North West corner of lot No. 1. to make future surveys from John S. Carr, Surveyor August 13th A.D. 1867. Wm. Warkup, Proprietor.

State of Ohio Holmes County, ss: Be it remembered that on the 14th day of August A.D. 1867, personally appeared before the subscriber an acting Notary Public in and for said County, William Warkup and acknowledged to be the Proprietor of the above Platted Addition to the town of Millersburg in said County and State aforesaid, and that the lots, Street and Alley therein are correctly described and set forth and numbered in the above Plat and that the Certificate thereto Appended by John S. Carr County Surveyor is genuine. William Warkup
 the day and year last above written. Witness my hand and official seal at Millersburg Ohio August 16th 1867. J. Bell, Notary Public for said Holmes Co. O.



Received and Recorded August 16th 1867. Geo. S. Cook, Recorder