

LARRY P. KAUFFMAN ALLOTMENT No. 2

VILLAGE OF LOUDONVILLE

WASHINGTON TOWNSHIP
N.W. QTR. SECTION 6
T-19 N R-15 W
HOLMES COUNTY, OHIO

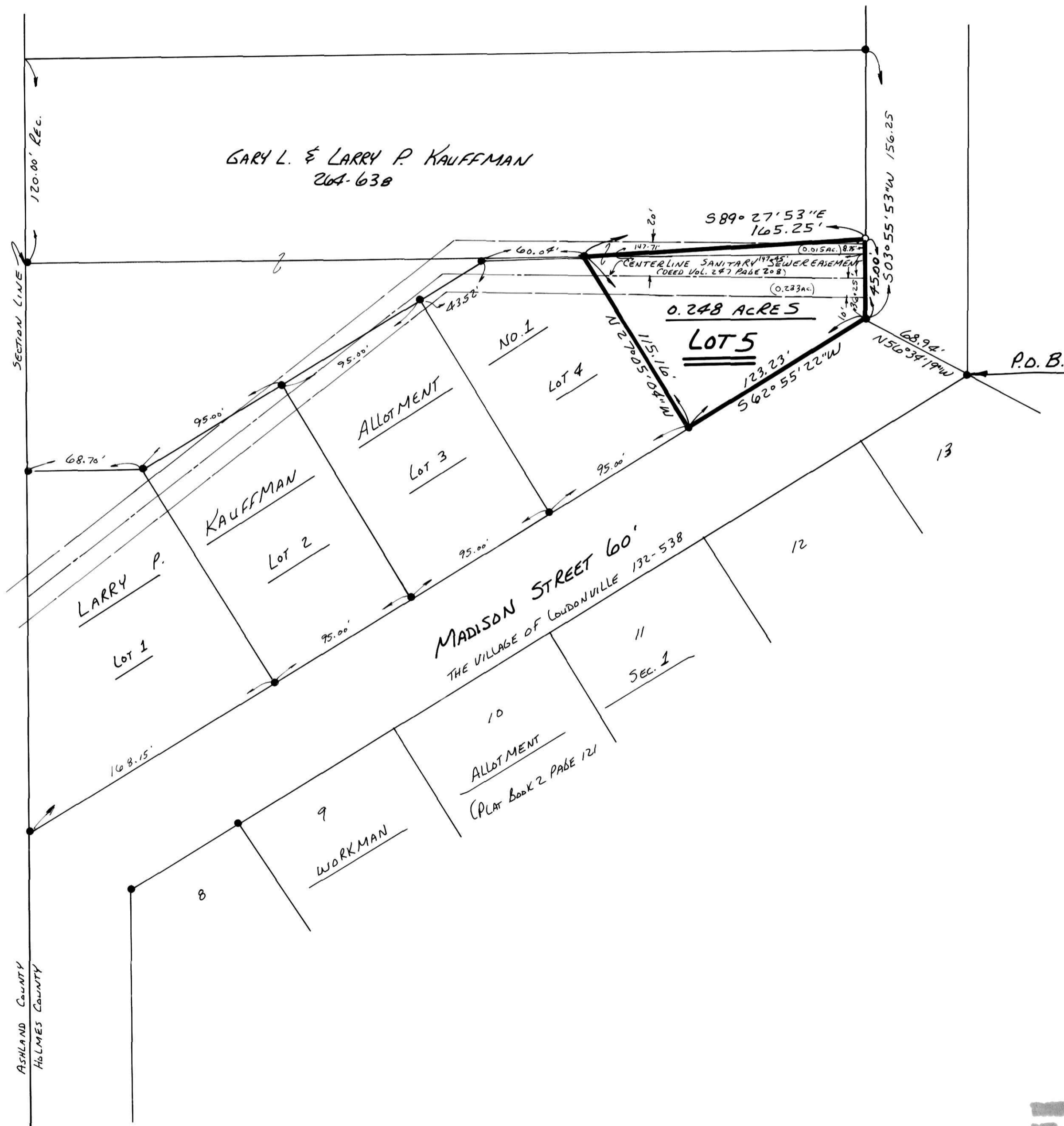

0 25 50 100

SCALE: 1" = 50'

- IRON PIN FOUND
- 5/8" RE BAR WITH I.D. CAP SET
- I.D. CAP MARKED "BAKER 6938"

REFERENCES:

DEED VOL. 132 PAGE 538
DEED VOL. 203 PAGE 867
DEED VOL. 247 PAGE 208
PLAT VOL. 2 PAGE 121
PLAT VOL. 8 PAGE 60
DEED VOL. 264 PAGE 638
BEARINGS FROM PLAT VOL. 8 PAGE 475

OWNERS:

GARY L. & LARRY P. KAUFFMAN
634 T.R. 2724
LOUDONVILLE, OHIO 44842

CERTIFICATE OF APPROVAL FOR RECORDING

I HEREBY CERTIFY THAT THE SUBDIVISION PLAT SHOWN HEREON HAS BEEN FOUND TO COMPLY WITH THE SUBDIVISION REGULATIONS FOR LOUDONVILLE, OHIO, WITH THE EXCEPTION OF SUCH VARIANCES IF ANY, AS ARE NOTED IN THE MINUTES OF THE LOUDONVILLE PLANNING COMMISSION AND THAT IT HAS BEEN APPROVED FOR RECORDING IN THE OFFICE OF THE COUNTY RECORDER.

DATE: 2-12-1996
THOMAS R. MILLER
CHAIRMAN, LOUDONVILLE PLAN. COM.

CERTIFICATE OF COUNTY AUDITOR

I HEREBY CERTIFY THAT THERE ARE NO DELINQUENT OR UNPAID TAXES OF RECORD UPON THE SUBDIVISION PLAT AS SHOWN HEREON AS OF THE DATE OF TRANSFER.

TRANSFERRED _____, 19____
DATE _____

HOLMES COUNTY AUDITOR

CERTIFICATE OF COUNTY RECORDER

I HEREBY CERTIFY THAT THE ATTACHED PLAT WAS RECEIVED FOR RECORD _____, 19____ AT _____ AND WAS RECORDED _____, 19____ IN VOLUME _____, PAGE _____ OF THE HOLMES COUNTY RECORDS.
FEE _____

HOLMES COUNTY RECORDER

I CERTIFY THIS SURVEY TO BE CORRECT TO THE BEST OF MY KNOWLEDGE.

DATE: FEB. 12 1996
DONALD C. BAKER

DONALD C. BAKER P.S. 6938
5958 T.R. 322
MILLERSBURG, OHIO 44054
PH. (716) 674-4788



960000633
KAUFFMAN CONSTRUCTION
634 TWP 2724
LOUDONVILLE, OH 44842

8196-MLS