

Note - All Sub-Division Lots are subject to the right of way of the public highways

PLAT No. 2.

OF Sub-Division Lots numbered from 7 to 13 inclusive located on part of the Northwest Quarter of Section 6 in Township 19, Range 15, in Washington Township Holmes county Ohio

I hereby certify that this plat is true and correct as surveyed by me on April 25 " 1946 for W^m H. Wolf.

W. L. Reidenbach, P.S. No. 747-Ohio

Transferred and Appraised
 J. F. Jameson Auditor
 5-23-1946

Wm H. Wolf Proprietor
 Addition To Village of Loudonville

Scale 50' = 1 inch
 Magnetic variation 2°
 O = Iron pipe markers

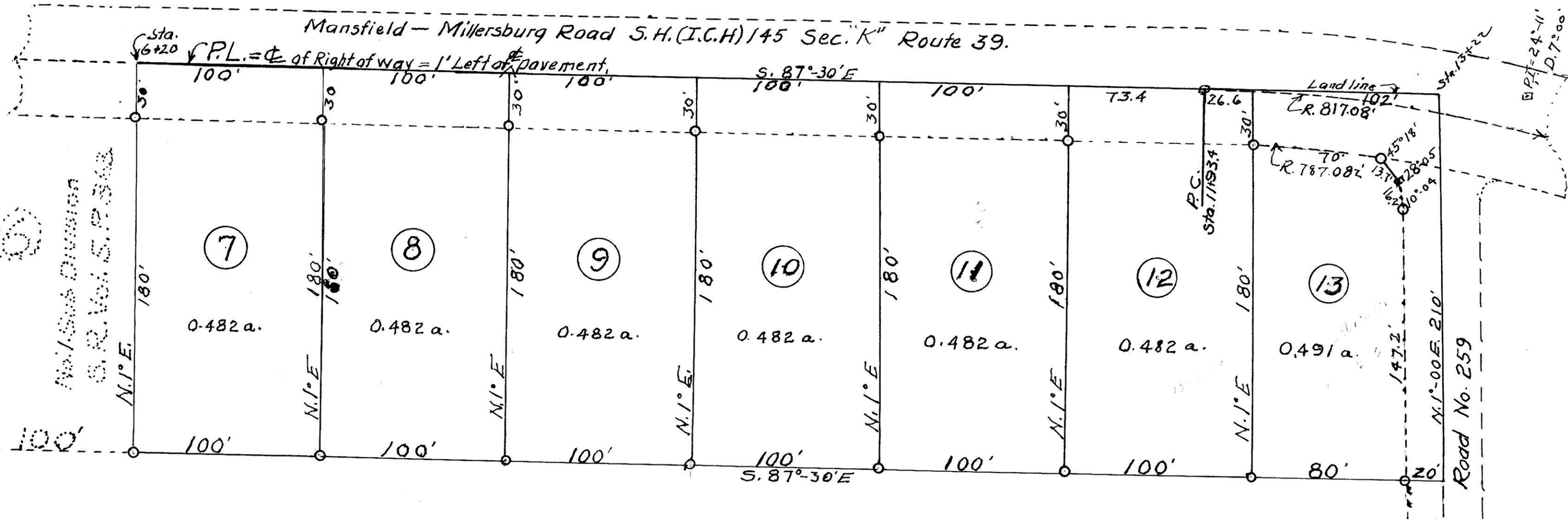

Note - All Sub-Division Lots are subject to the right of way of the public highways

PLAT No. 2.

OF Sub-Division Lots numbered from 7 to 13 inclusive located on part of the Northwest Quarter of Section 6 in Township 19, Range 15, in Washington Township, Holmes county, Ohio.

I hereby certify that this plat is true and correct as surveyed by me on April 25 " 1946 for W^m H. Wolf

W. L. Reidenbach, P.S. 747-Ohio.
 Seal

Transferred and Appraised
 J. F. Jameson Auditor,
 5-23-1946.

(Signed) W^m H. Wolf Proprietor.

Scale 50' = 1 inch
 Magnetic variation = 2°
 O = Iron pipe markers

26294
 Received for record
 May 28th 1946
 At 1:00 O'clock P.M.
 Recorded May 28 1946 in
 Holmes County Records
 Volume 2 Page 18
 J. F. Jameson Recorder
 Fee \$4.30