

VILLAGE OF KILLBUCK

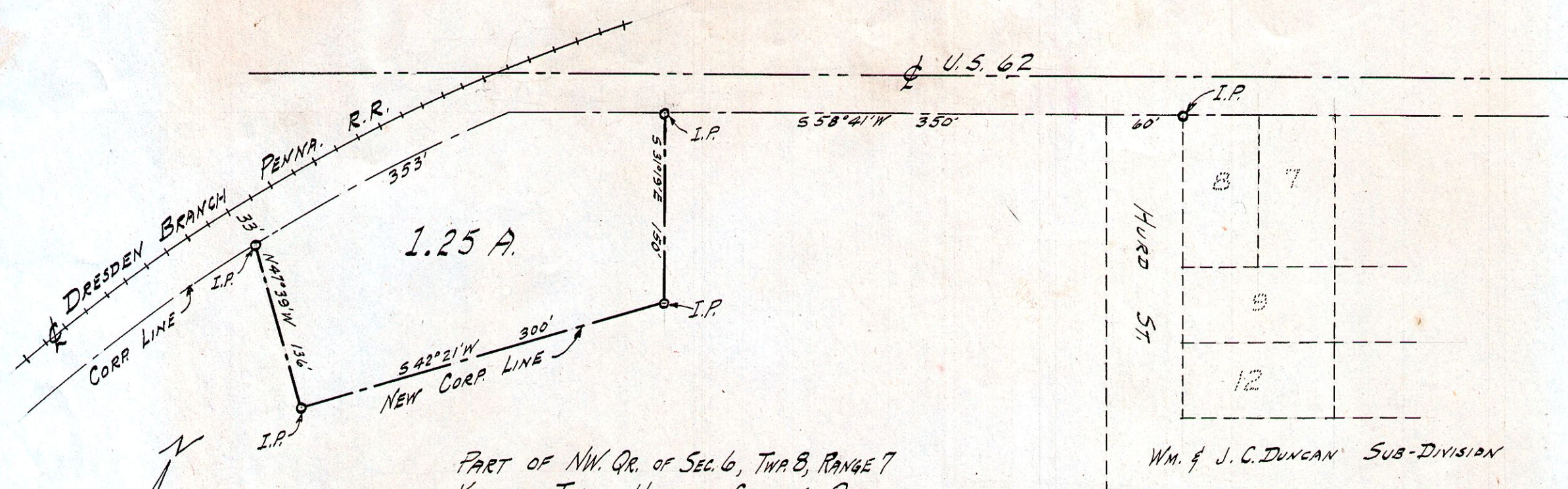

PART OF NW. QR. OF SEC. 6, TWP. 8, RANGE 7
 KILLBUCK TWP., HOLMES COUNTY, OHIO.
 SCALE 1" = 100'

PLAT OF ANNEXED TERRITORY

I hereby certify this to be a correct PLAT of the description
 made by W. L. REIDENBACH Jan. 17, 1946.

Harold N. Uhl
 REG. SURVEYOR No. 3170

APPROVED BY THE COMMISSIONERS OF
 HOLMES COUNTY, OHIO JUNE 3, 1946.

APPROVED BY THE COUNCIL OF THE VILLAGE
 OF KILLBUCK, OHIO JULY 18, 1946.

FOR A MORE COMPLETE DESCRIPTION OF THE ABOVE PLAT SEE MISCELLANEOUS RECORD No. 1, PAGE 175.

#30413

Petition and Resolution for Annexation

TRANSCRIPT
ANNEXATION OF RICE-CHADWICK
RUBBER COMPANY

RICE-CHADWICK RUBBER COMPANY
Extruded Products
Killbuck, Ohio

March 21, 1946.

TO

VILLAGE OF KILLBUCK
HOLMES COUNTY, OHIO.

County Commissioners
Holmes County, Ohio

Gentlemen:

Please consider this our petition to have our property annexed to the Village of Killbuck. Description of the property and sketch of same follows and is attached.

Being a part of the northwest quarter of section 6, in township 8, in range 7, Killbuck Township, Holmes County, Ohio and bounded as follows, to-wit:

Commencing at the northwest corner of lot No.8, in the Sub-division of William & J.C. Duncan in said northwest quarter in 1927 and recorded in Plat Book No.2 in the Recorders Office in said Holmes County and State; thence South 58° 41' West along the east line of the highway, 410 feet to an iron post, which marked the place of beginning of the tract of land hereby conveyed: thence south 31° 19' East, 150 feet to an iron post; thence south 42° 21' West, 300 feet to an iron post; thence North 47° 39' West, 139 feet more or less to a point in the east right of way line of the Dresden Branch of the Penna. R.R. and corporation line of Killbuck, Ohio; thence in a northeasterly direction with a curve to right, along and binding on said right of way of the highway, 353 feet to the place of beginning, containing 1.27 acres of land more or less.

Any action you can take to expedite approval of this petition will be appreciated. If there is any action that we can take or any suggestion that you can make in line with expediting this petition we will co-operate to the best of our ability. The Rice-Charwick Rubber Company, is the only inhabitant of the above described territory, and F. E. Rice is hereby appointed its agent, authorized to act for them in this proceedings.

Yours very truly,

/s/ F. E. Rice

F. E. Rice,
Vice President.

I, the undersigned, county Auditor of Holmes County, Ohio, do hereby certify that the above is a true and correct copy of a petition of annexation filed by The Rice Chadwick Rubber Company, March 21, 1946.

J. F. Jameson,
County Auditor
Holmes County, Ohio.

FOR PLAT (VILLAGE OF KILLBUCK) - SEE PLAT RECORD 1 at PAGE 418.

ORDER OF COMMISSIONERS FOR ANNEXATION

The Commissioners of the County of Holmes, State of Ohio, proceeding this day to hear the petition of the Rice-Chadwick Rubber Company to obtain the annexation of the territory described in the petition in and to the Village of Killbuck, and having in open meeting heard all persons desiring to be heard for or against the granting of said petition, and being fully advised, find that said petition contains all the matters required by law, that its statements are true, that the territory sought to be annexed is adjacent to said village of Killbuck, that the petition contains a fully description of said territory, that the map of said territory attached to the petition is accurate, that said petition is signed by a majority of the free-holders residing on the territory desired to be annexed, that the required legal notice of the petition has been given, and that it is right and proper that said petition should be granted.

It is hereby ordered that the pray of said petition be granted, that the territory described in said petition may be annexed to the Village of Killbuck in accordance with law, and that a certified transcript signed by a majority of this Board of all the orders, proceedings of this Board relative to said petition, and hearing thereon, together with said petition and map attached thereto, and all papers on file relating to said matter be deposited at once with the Clerk of the Village of Killbuck, Ohio.

Dated this 3rd day of June, 1946.

The Board of County Commissioners
of Holmes County, Ohio.

/s/ C. A. Calhoun
/s/ Frank Engel
/s/ Wm. L. Young

I, J. F. Jameson, hereby certify that the above is a true and correct copy of the resolution and orders of the County Commissioners of Holmes County, Ohio, and found in Commissioners Journal Vol. 19, Page 124.

J. F. Jameson,
Clerk-Board of Commissioners.

Ordinance No. 180

Passed July 18, 1946.

ACCEPTING APPLICATION FOR ANNEXATION OF TERRITORY.

BE IT ORDAINED BY THE COUNCIL OF THE VILLAGE OF KILLBUCK, STATE OF OHIO:

SECTION 1: That the application of the Rice-Chadwick Rubber Company for the annexation of the following described territory in the County of Holmes, and adjacent to the Village of Killbuck, to wit:

"Being a part of the northwest quarter of section 6, in Township 8, in Range 7, Killbuck Township, Holmes County, Ohio, and bounded as follows, to wit:

Commencing at the northwest corner of Lot No.8, in the subdivision of William and J.C. Duncan in said northwest quarter in 1927 and recorded in Plat Book No. 2 in the Recorder's Office in said Holmes County and State of Ohio; thence south 58 41' west along the east line of the highway, 410 feet to an iron post, which marks the place of beginning of the tract of land hereby conveyed; thence south 31 19' east, 150 feet to an iron post; thence south 42 21' west, 300 feet to an iron post; thence north 47 49' west, 139 feet more or less, to a point in the east right of way line of the Dresden Branch of the Penna. R.R. and corporation line of Killbuck, Ohio: thence in a northeasterly direction with a curve to the right, along and binding on said right of way line and right of way of the highway, 353 feet to the place of beginning, containing 1.27 acres of land, more or less."

An accurate map of which territory, together with the petition for the annexation, and other papers relating thereto, and certified transcript of the proceedings of the County Commissioners in relation thereto are on file with the Clerk of the Council of said Village, be and the same is hereby accepted.

SECTION 2: This Ordinance shall take effect and be in force from and after the earliest period allowed by law.

Passed: July 18, 1946.

Attest:

Emaline L. Youngs,
CLERK.

Harold J. Tidball,
MAYOR.

I, the undersigned Clerk of the Village of Killbuck, Holmes County, Ohio, hereby certify the foregoing to be a true transcript of Ordinance No.180 as it appears in the Record of Ordinances, Page No. 159, relating to the annexation of territory as described.

EMALINE L. YOUNGS,
CLERK.

Transferred: April 29, 1949.
Received for Record: April 29th., 1949 at 9:45 A.M.
Recorded: June 1st., 1949.
Fees: \$3.75

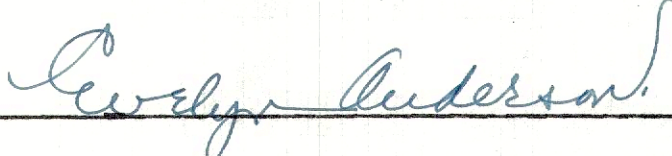
Recorder.