

RICHLAND TOWNSHIP
N.E. QTR. SECTION 18
T-8 N; R-9 W
HOLMES COUNTY, OHIO

SURVEYED FOR: KRISTI CARATHERS

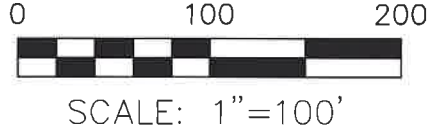

- 5/8" REBAR FOUND UNLESS OTHERWISE NOTED
- 5/8" REBAR SET WITH I.D. CAP I.D. CAP MARKED "BAKER 6938"

REFERENCES

- O.R. VOL. 203 PAGE 3100
- O.R. VOL. 269 PAGE 2558
- O.R. VOL. 281 PAGE 2335
- PLAT VOL. 17 PAGE 590

BASIS OF BEARINGS FROM
OHIO STATE PLANE COORDINATE
SYSTEM, NORTH ZONE, N.A.D. 83,
2011 ADJUSTMENT



I CERTIFY THIS SURVEY TO BE CORRECT
TO THE BEST OF MY KNOWLEDGE.

Donald C. Baker
DONALD C. BAKER P.S. 6938
DATE: MARCH 18, 2024
TAB
FILE NAME: WORK6\S-111-24\CNK

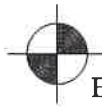

BAKER SURVEYING, LLC
138 N. CLAY STREET
MILLERSBURG, OHIO 44654
PH. 330-674-4788
EMAIL: bakersurveying@gmail.com

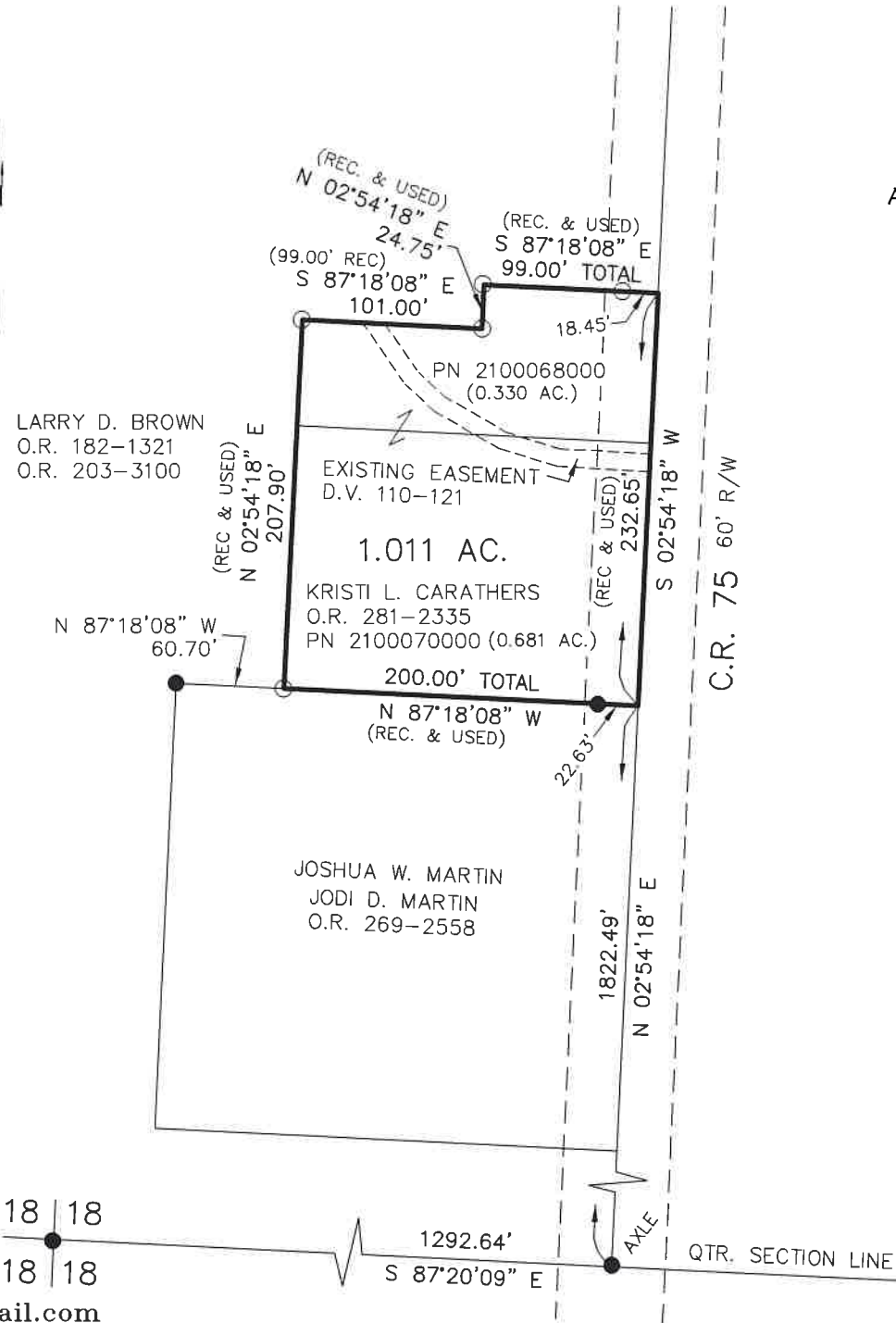

202400001384

B: 19 P: 5258
FILED FOR RECORD IN
HOLMES COUNTY, OH
ANITA HALL, COUNTY RECORDER
04/18/2024 02:44 PM
SMALL PLAT . 40.00
PAGES: 1

ORV 288 Pg 4122

APPROVED FOR TRANSFER ONLY
NO SUBDIVISION PLAT REQUIRED

(O.R.C. 711.001 & 711.131)
Lot(s) not for building unless
approved by Board of Health



HOLMES CO. PLANNING COMMISSION

By TS Date 3/21/2024

Plat Approved

Holmes County Map Office

3/21/2024 MM