

0 200 400



SCALE: 1"=200'

- STONE FOUND
- 5/8" REBAR FOUND UNLESS OTHERWISE NOTED
- △ R.R. SPIKE SET
- 5/8" REBAR SET WITH I.D. CAP
- I.D. CAP MARKED "BAKER SURVEYING LLC"

SALT CREEK TOWNSHIP  
3RD QTR., LOT 28  
T-10 N; R-5 W  
HOLMES COUNTY, OHIO

SURVEYED FOR: WAYNE KEIM

202400001294

B: 19 P: 5254  
FILED FOR RECORD IN  
HOLMES COUNTY, OH  
ANITA HALL, COUNTY RECORDER  
04/12/2024 11:04 AM  
SMALL PLAT . 40.00  
PAGES: 1

*ORV 288 Pg 3613*

REFERENCES

- O.R. VOL. 248 PAGE 5846
- O.R. VOL. 269 PAGE 519
- PLAT VOL. 10 PAGE 448
- PLAT VOL. 19 PAGE 519
- PLAT VOL. 19 PAGE 3678
- PLAT VOL. 19 PAGE 3844

BASIS OF BEARINGS FROM OHIO STATE PLANE  
COORDINATE SYSTEM, NORTH ZONE,  
N.A.D. 83, 2011 ADJUSTMENT

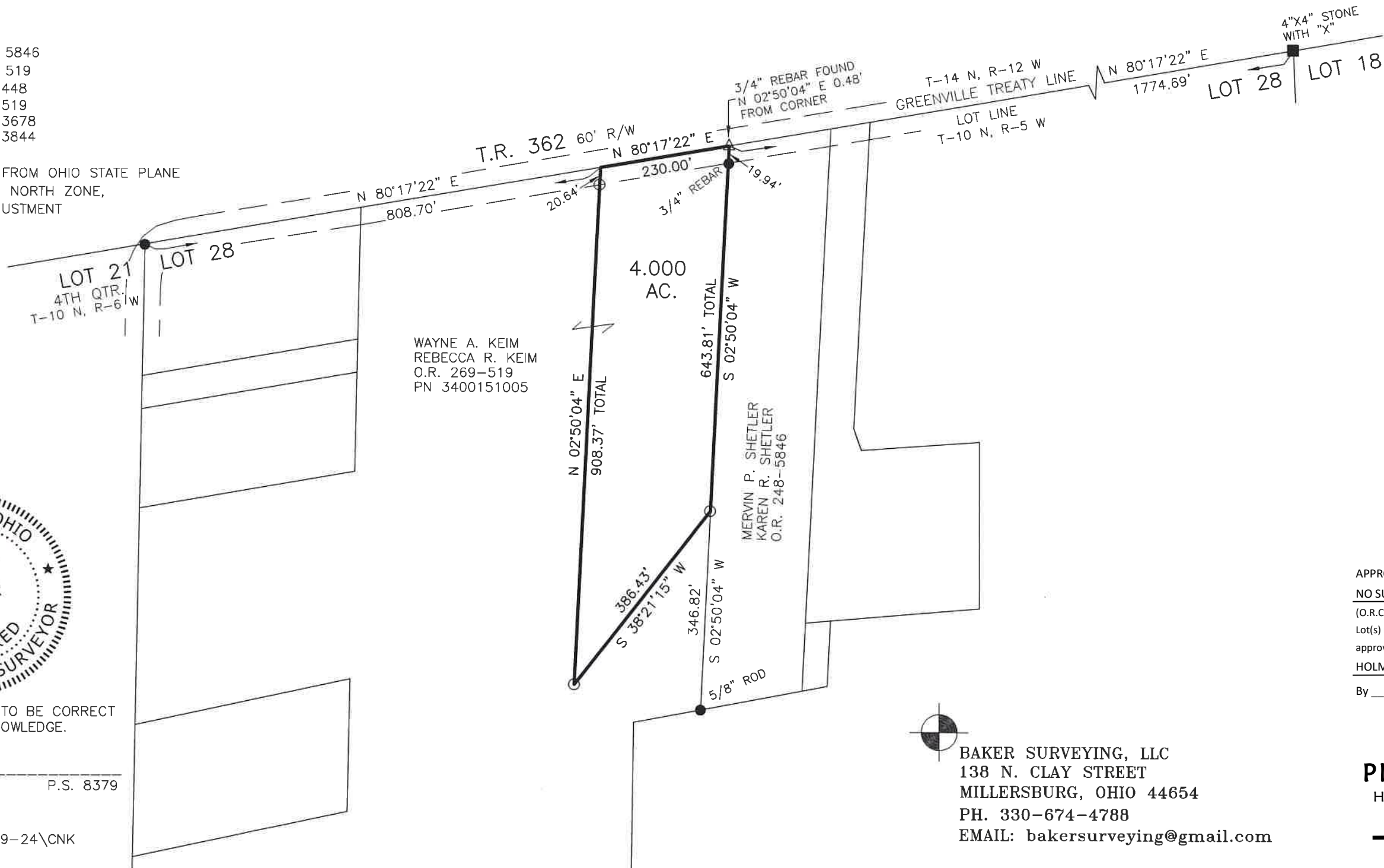

I CERTIFY THIS SURVEY TO BE CORRECT TO THE BEST OF MY KNOWLEDGE.

*ALG*  
AARON L. GERBER P.S. 8379  
DATE: FEB. 20, 2024  
ALG/KES  
FILE NAME: WORK5\S-69-24\CNK



BAKER SURVEYING, LLC  
138 N. CLAY STREET  
MILLERSBURG, OHIO 44654  
PH. 330-674-4788  
EMAIL: bakersurveying@gmail.com

APPROVED FOR TRANSFER ONLY  
NO SUBDIVISION PLAT REQUIRED  
(O.R.C. 711.001 & 711.131)  
Lot(s) not for building unless  
approved by Board of Health  
HOLMES CO. PLANNING COMMISSION  
By AO Date 4/2/2024



**Plat Approved**  
Holmes County Map Office  
3/11/2024 Rg