



SCALE: 1"=200'

- 5/8" REBAR FOUND UNLESS OTHERWISE NOTED
- 5/8" REBAR SET WITH I.D. CAP I.D. CAP MARKED "BAKER SURVEYING LLC"

REFERENCES

DEED VOL. 269 PAGE 460
 O.R. VOL. 191 PAGE 2485
 O.R. VOL. 281 PAGE 6335
 PLAT VOL. 9 PAGE 47
 PLAT VOL. 10 PAGE 546
 PLAT VOL. 17 PAGE 710

BASIS OF BEARINGS FROM OHIO STATE PLANE COORDINATE SYSTEM, NORTH ZONE, N.A.D. 83, 2011 ADJUSTMENT

MECHANIC TOWNSHIP
 N.E. QTR. SECTION 9
 T-8 N; R-6 W
 HOLMES COUNTY, OHIO

202400001190

B: 19 P: 5251
 FILED FOR RECORD IN
 HOLMES COUNTY, OH
 ANITA HALL, COUNTY RECORDER
 04/03/2024 10:27 AM
 SMALL PLAT . 40.00
 PAGES: 1

ORV 288 Pg 3045

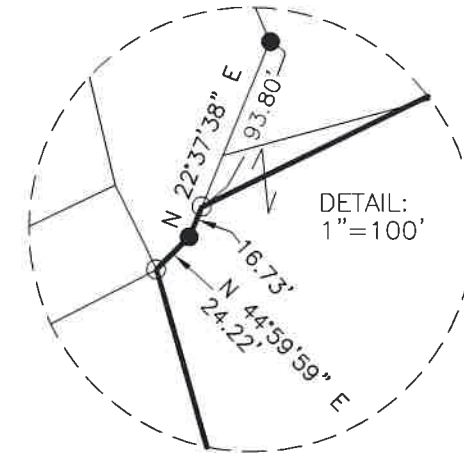
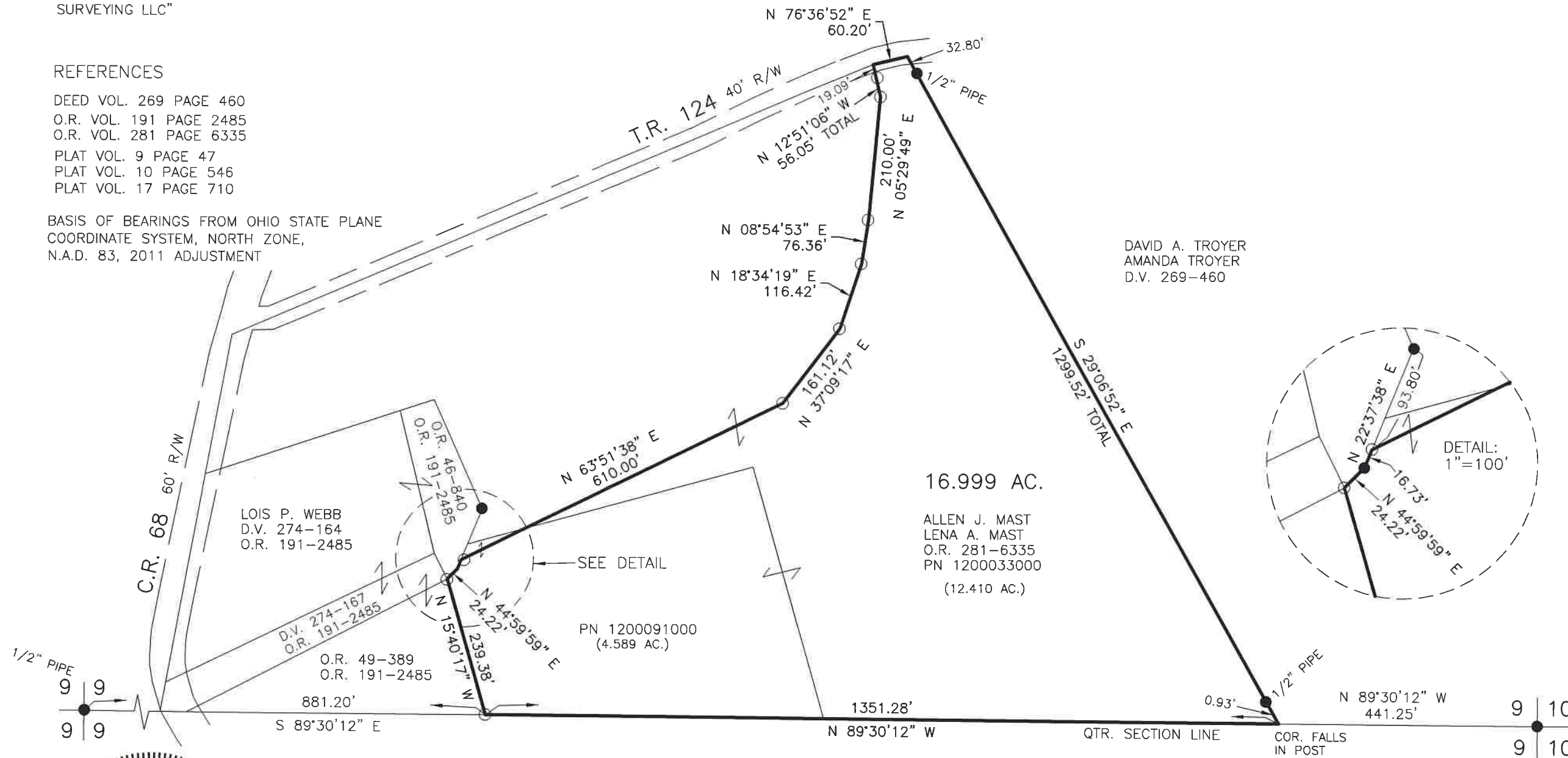

I CERTIFY THIS SURVEY TO BE CORRECT TO THE BEST OF MY KNOWLEDGE.

AL
 AARON L. GERBER P.S. 8379
 DATE: MARCH 14, 2024
 ALG
 FILE NAME: WORK5\ALLOT-1-24\CNK



BAKER SURVEYING, LLC
 138 N. CLAY STREET
 MILLERSBURG, OHIO 44654
 PH. 330-674-4788
 EMAIL: bakersurveying@gmail.com

APPROVED FOR TRANSFER ONLY
 NO SUBDIVISION PLAT REQUIRED
 (O.R.C. 711.001 & 711.131)
 Lot(s) not for building unless approved by Board of Health
 HOLMES CO. PLANNING COMMISSION
 By AO Date 3/27/2024



Plat Approved
 Holmes County Map Office
 3/22/2024 MM