

**Survey of Easement
Killbuck Township
S.W. Qtr. Sec. 10
T-8 N; R-8 W
Holmes County, Ohio**

SURVEYED FOR: Chad Cline/Heartland Title

REFERENCES:
Deeds as shown

Plat Vol. 19 Page 1692
Plat Vol. 02 Page 491
Plat Vol. 02 Page 113
Plat Vol. 03 Page 63
Plat Vol. 19 Page 1579
Plat Vol. 19 Page 5208

Basis of Bearing: Grid North, Ohio State Plane
Coordinate System Ohio North Zone,
NAD 83.

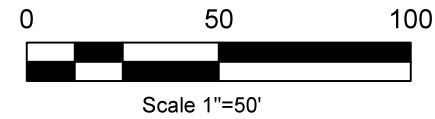
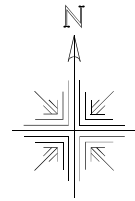

- 3/4" Pipe Found
- ◆ 1/2" Pipe Found
- 5/8" Capped Pin Found "Baker"
- 5/8" Capped Pin Found "Galbraith"
- Point

LINE	BEARING	DISTANCE
E1	S 03°18'58" W	33.39'
E2	S 57°13'34" W	92.22'
E3	S 12°08'01" E	32.45'
E4	N 77°51'59" E	10.00'

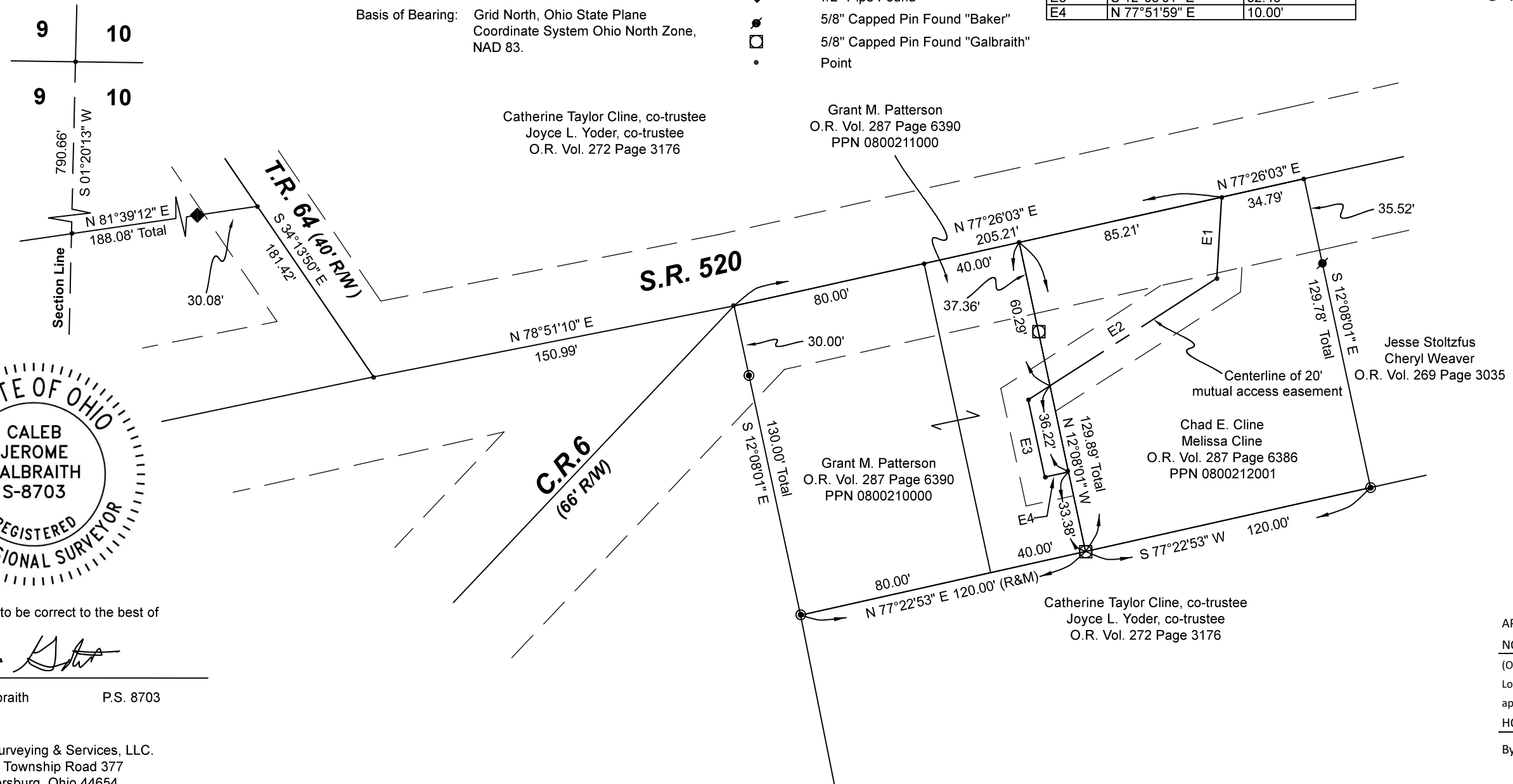

I certify this survey to be correct to the best of my knowledge.

Caleb Galbraith

Caleb Jerome Galbraith P.S. 8703
Date: Jan 30, 2024
Job ID: 2024-K14

Pioneer Surveying & Services, LLC.
5434 Township Road 377
Millersburg, Ohio 44654
Phone: 330-231-0497

Email: caleb@pioneersurveyingandservices.com



202400000547

B: 19 P: 5218
FILED FOR RECORD IN
HOLMES COUNTY, OH
ANITA HALL, COUNTY RECORDER
02/12/2024 11:16 AM
SMALL PLAT . 40.00
PAGES: 1

ORV 287 Pg 7297

APPROVED FOR TRANSFER ONLY
NO SUBDIVISION PLAT REQUIRED
(O.R.C. 711.001 & 711.131)
Lot(s) not for building unless
approved by Board of Health
HOLMES CO. PLANNING COMMISSION
By TS Date 2/9/2024



Plat Approved
Holmes County Map Office
2/7/2024 Rg