



SCALE: 1"=60'

- 5/8" REBAR FOUND UNLESS OTHERWISE NOTED
- 5/8" REBAR SET WITH I.D. CAP I.D. CAP MARKED "BAKER 6938"

BASIS OF BEARINGS FROM OHIO STATE PLANE COORDINATE SYSTEM, NORTH ZONE, N.A.D. 83, 2011 ADJUSTMENT

REFERENCES

O.R. VOL. 284 PAGE 1415
 PLAT VOL. 19 PAGE 3914



I CERTIFY THIS SURVEY TO BE CORRECT TO THE BEST OF MY KNOWLEDGE.

Donald C. Baker

DONALD C. BAKER P.S. 6938

DATE: JAN. 3, 2024

KES

FILE NAME: WORK6\S-702-23

BERLIN TOWNSHIP
 4TH. QTR., LOT 5
 T-9 N; R-6 W
 HOLMES COUNTY, OHIO

SURVEYED FOR: NORMAN MILLER

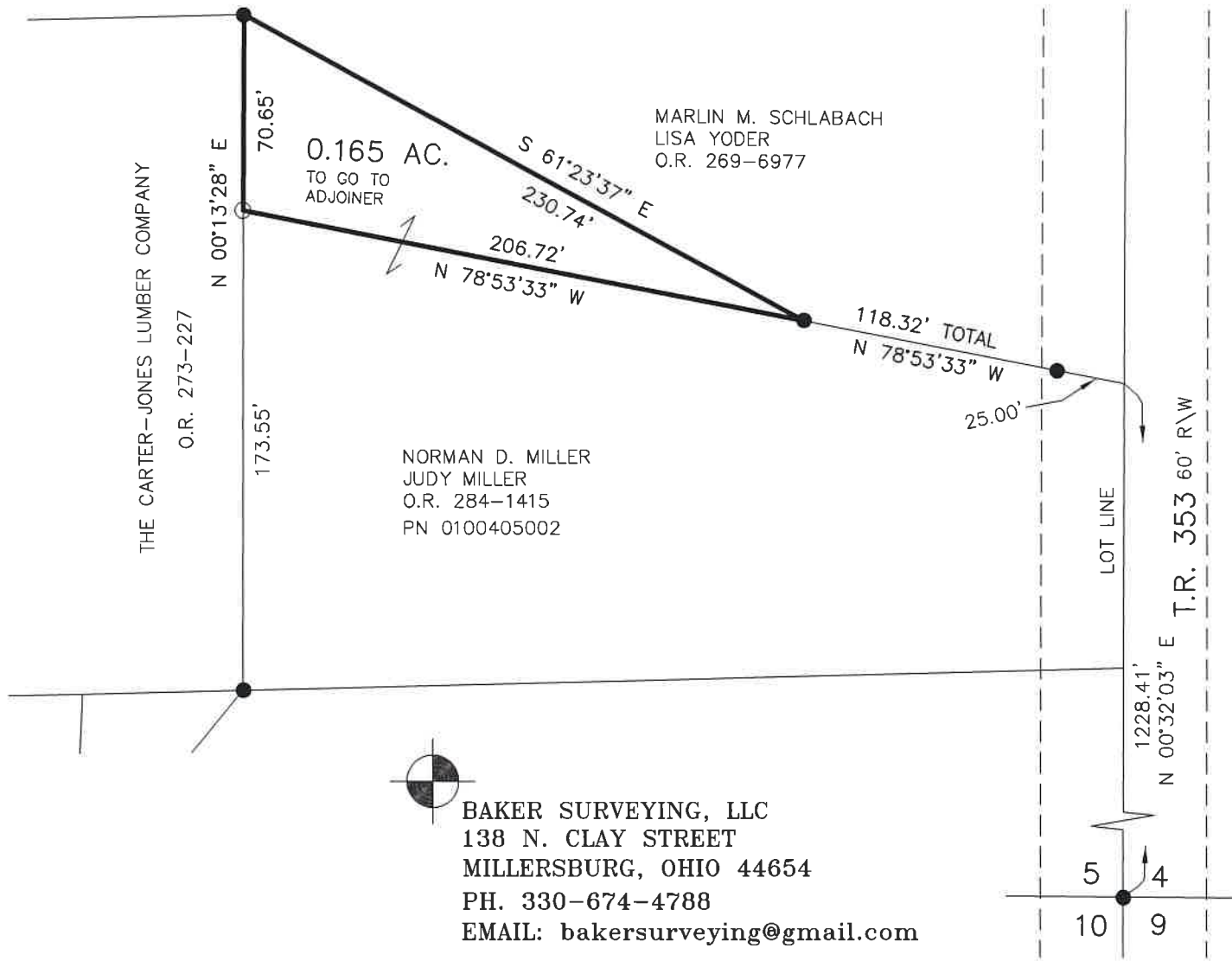

202400000495

B: 19 P: 5215
 FILED FOR RECORD IN
 HOLMES COUNTY, OH
 ANITA HALL, COUNTY RECORDER
 02/07/2024 10:38 AM
 SMALL PLAT . 40.00
 PAGES: 1

ORV 287 Pg 7062

APPROVED FOR TRANSFER ONLY
 NO SUBDIVISION PLAT REQUIRED

(O.R.C. 711.001 & 711.131)

Lot(s) not for building unless approved by Board of Health



HOLMES CO. PLANNING COMMISSION

By AO Date 1/8/2024

BAKER SURVEYING, LLC
 138 N. CLAY STREET
 MILLERSBURG, OHIO 44654
 PH. 330-674-4788
 EMAIL: bakersurveying@gmail.com

Plat Approved

Holmes County Map Office

1/8/2024 Rg