

SCALE: 1"=200'

- ▲ R.R. SPIKE FOUND
- 5/8" REBAR FOUND
UNLESS OTHERWISE NOTED
- 5/8" REBAR SET WITH I.D. CAP
I.D. CAP MARKED "BAKER 6938"

BASIS OF BEARINGS FROM OHIO STATE PLANE COORDINATE SYSTEM, NORTH ZONE, N.A.D. 83, 2011 ADJUSTMENT

REFERENCES

- DEED VOL. 255 PAGE 424
- O.R. VOL. 192 PAGE 612
- PLAT VOL. 2 PAGE 596
- PLAT VOL. 14 PAGE 635



I CERTIFY THIS SURVEY TO BE CORRECT TO THE BEST OF MY KNOWLEDGE.

Donald C. Baker

DONALD C. BAKER P.S. 6938

DATE: MARCH 13, 2023

KES

FILE NAME: WORK6\S-139-23

BERLIN TOWNSHIP
1ST. QTR., LOT 6
T-9 N; R-6 W
HOLMES COUNTY, OHIO

SURVEYED FOR: ED RABER

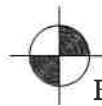

BAKER SURVEYING, LLC
138 N. CLAY STREET
MILLERSBURG, OHIO 44654
PH. 330-674-4788
EMAIL: bakersurveying@gmail.com

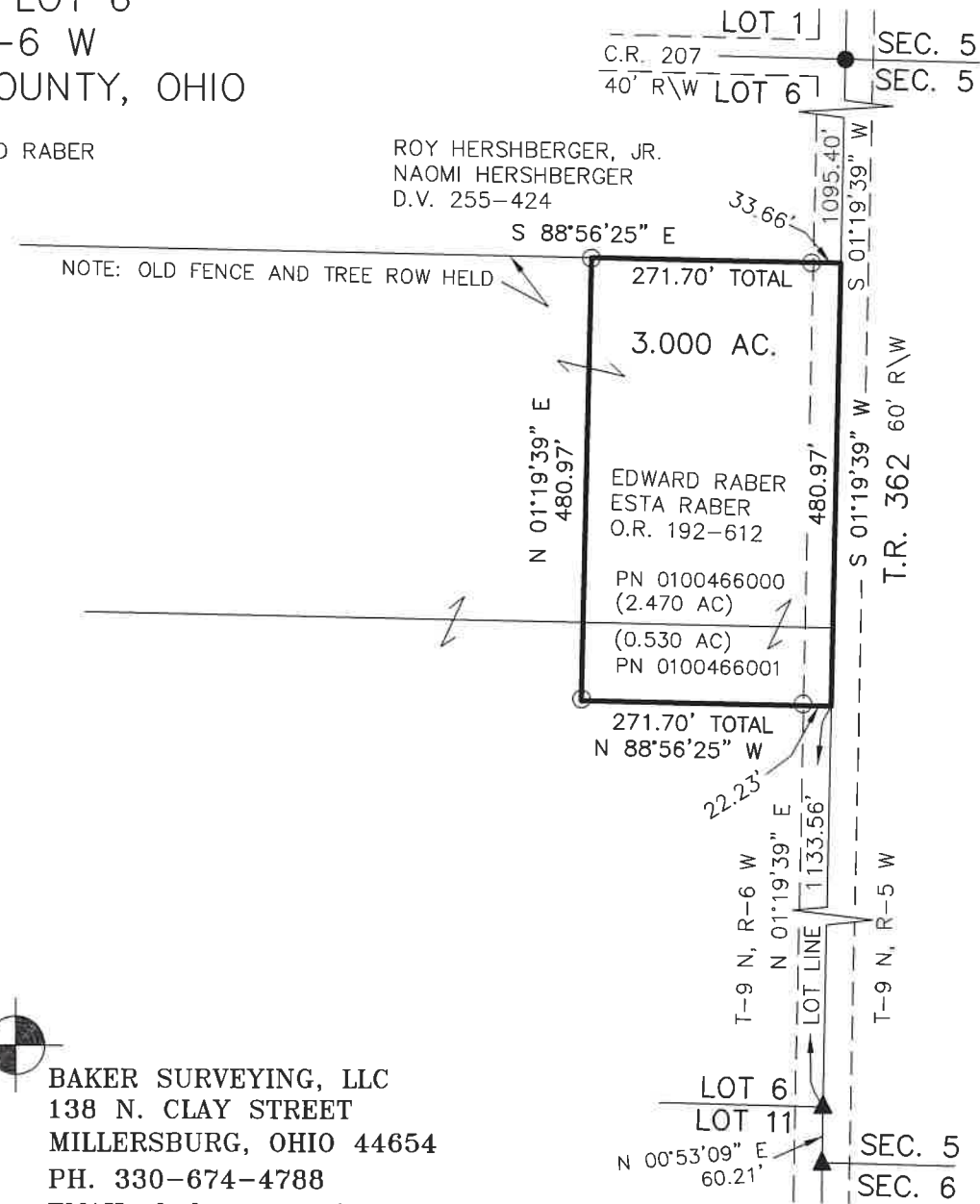

202400000319
B: 19 P: 5207
FILED FOR RECORD IN
HOLMES COUNTY, OH
ANITA HALL, COUNTY RECORDER
01/24/2024 10:04 AM
SMALL PLAT . 40.00
PAGES: 1

ORV 287 Pg 6299

APPROVED FOR TRANSFER ONLY
NO SUBDIVISION PLAT REQUIRED

(O.R.C. 711.001 & 711.131)

Lot(s) not for building unless
approved by Board of Health



HOLMES CO. PLANNING COMMISSION

By AO Date 12/14/2023

Plat Approved

Holmes County Map Office

7/28/2023 MM