

BERLIN TOWNSHIP
1ST QTR., LOT 4
T-9 N; R-6 W
HOLMES COUNTY, OHIO

SURVEYED FOR: TROYER EQUIPMENT



SCALE: 1"=200'

- STONE FOUND
- 5/8" REBAR FOUND
UNLESS OTHERWISE NOTED
- 5/8" REBAR SET WITH I.D. CAP
I.D. CAP MARKED "BAKER
SURVEYING LLC"



I CERTIFY THIS SURVEY TO BE CORRECT
TO THE BEST OF MY KNOWLEDGE.

AL
AARON L. GERBER P.S. 8379
DATE: AUG. 14, 2023
KES
FILE NAME: WORK6\S-455-23\CNK

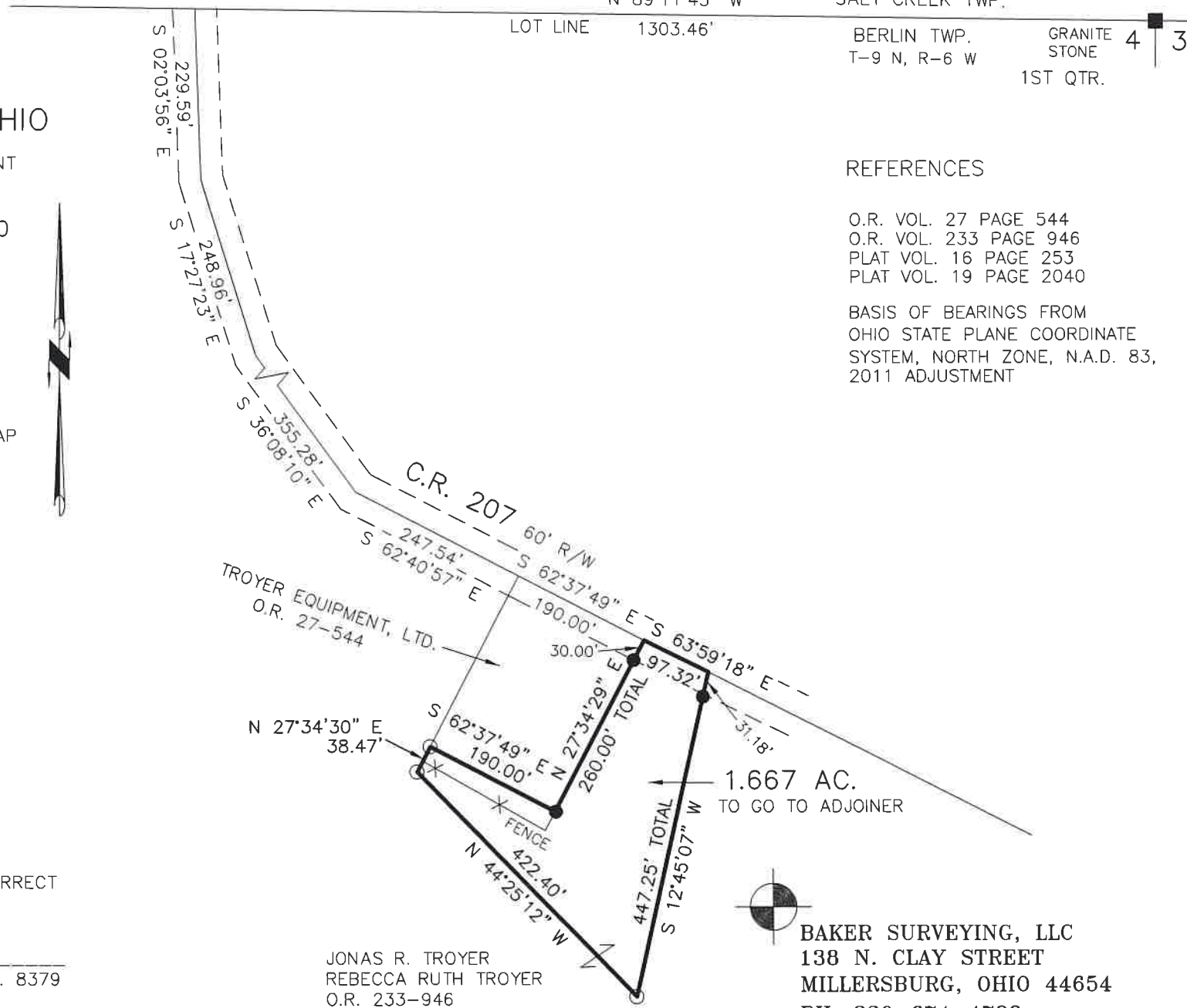

T-10 N, R-6 W 4TH QTR.
SALT CREEK TWP.
BERLIN TWP.
T-9 N, R-6 W
GRANITE STONE 4 3
1ST QTR.

REFERENCES

O.R. VOL. 27 PAGE 544
O.R. VOL. 233 PAGE 946
PLAT VOL. 16 PAGE 253
PLAT VOL. 19 PAGE 2040

BASIS OF BEARINGS FROM
OHIO STATE PLANE COORDINATE
SYSTEM, NORTH ZONE, N.A.D. 83,
2011 ADJUSTMENT

JONAS R. TROYER
REBECCA RUTH TROYER
O.R. 233-946
PN 0100710000

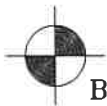

BAKER SURVEYING, LLC
138 N. CLAY STREET
MILLERSBURG, OHIO 44654
PH. 330-674-4788
EMAIL: bakersurveying@gmail.com

202400000281

B: 19 P: 5203
FILED FOR RECORD IN
HOLMES COUNTY, OH
ANITA HALL, COUNTY RECORDER
01/22/2024 01:08 PM
SMALL PLAT . 40.00
PAGES: 1

ORV 287 Pg 6088

APPROVED FOR TRANSFER ONLY
NO SUBDIVISION PLAT REQUIRED
(O.R.C. 711.001 & 711.131)
Lot(s) not for building unless
approved by Board of Health
HOLMES CO. PLANNING COMMISSION
By AO Date 1/22/2024



Plat Approved
Holmes County Map Office
1/9/2024 Rg