

HARDY TOWNSHIP
 2ND QTR., LOT 16
 T-9 N; R-7 W
 HOLMES COUNTY, OHIO

SURVEYED FOR: DAVID SCHWORM

REFERENCES

- O.R. VOL. 84 PAGE 443
- O.R. VOL. 256 PAGE 3207
- O.R. VOL. 264 PAGE 4705
- O.R. VOL. 285 PAGE 5928
- PLAT VOL. 4 PAGE 68
- PLAT VOL. 8 PAGE 203
- PLAT VOL. 19 PAGE 2908

BASIS OF BEARINGS FROM
 OHIO STATE PLANE COORDINATE
 SYSTEM, NORTH ZONE, N.A.D. 83,
 2011 ADJUSTMENT

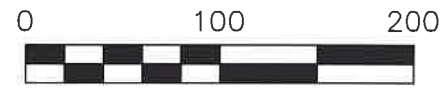

SCALE: 1"=100'

- ▲ R.R. SPIKE FOUND
- 5/8" REBAR FOUND
UNLESS OTHERWISE NOTED
- 5/8" REBAR SET WITH I.D. CAP
I.D. CAP MARKED "BAKER
SURVEYING LLC"

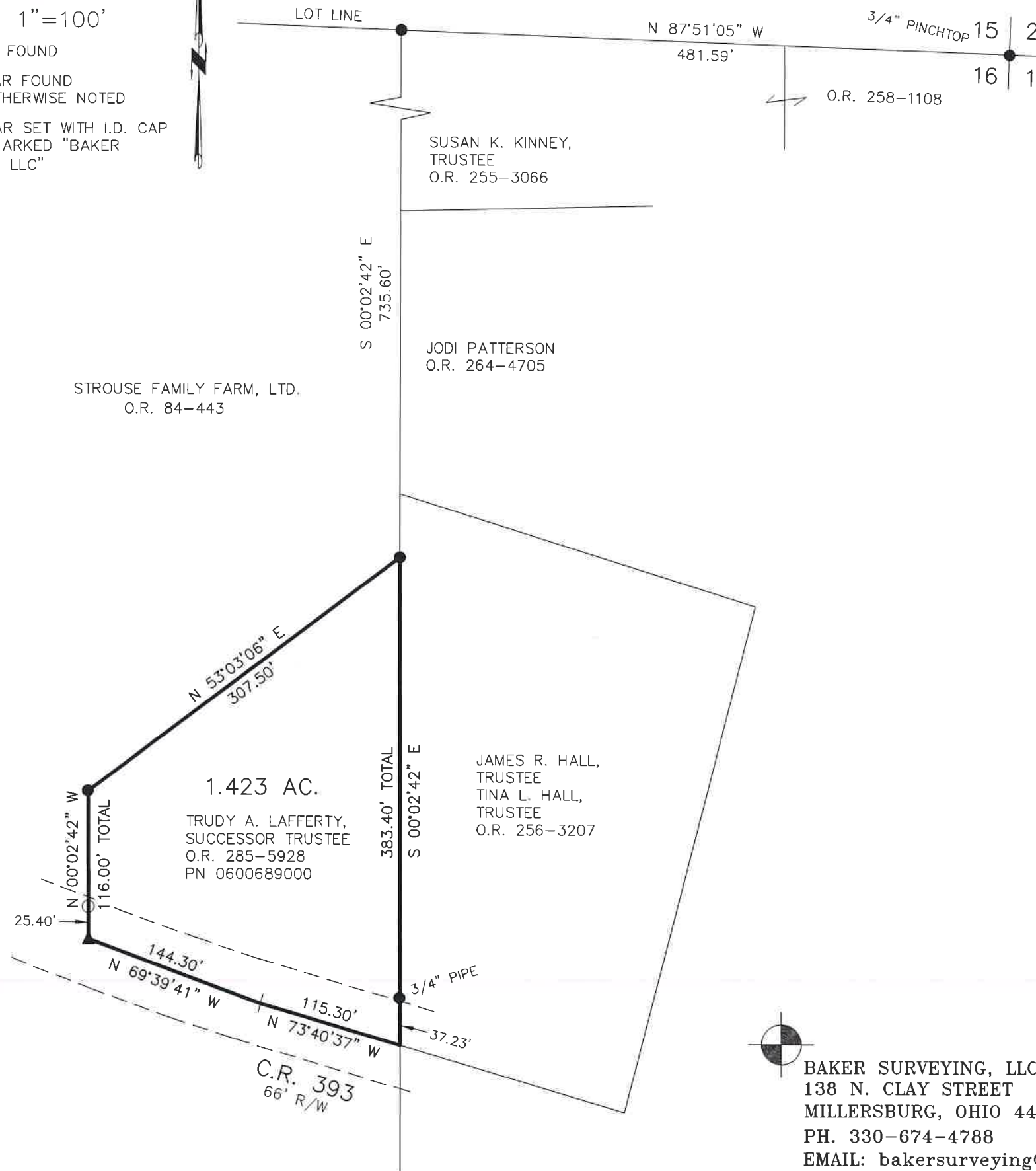

I CERTIFY THIS SURVEY TO BE CORRECT
 TO THE BEST OF MY KNOWLEDGE.

Donald C. Baker
 DONALD C. BAKER P.S. 6938
 DATE: OCT. 27, 2023
 KES
 FILE NAME: WORK6\S-610-23\CNK



BAKER SURVEYING, LLC
 138 N. CLAY STREET
 MILLERSBURG, OHIO 44654
 PH. 330-674-4788
 EMAIL: bakersurveying@gmail.com

20240000082

B: 19 P: 5190
 FILED FOR RECORD IN
 HOLMES COUNTY, OH
 ANITA HALL, COUNTY RECORDER
 01/08/2024 11:43 AM
 SMALL PLAT . 40.00
 PAGES: 1

ORV 287 Pg 5115

APPROVED FOR TRANSFER ONLY
 NO SUBDIVISION PLAT REQUIRED

(O.R.C. 711.001 & 711.131)

Lot(s) not for building unless
 approved by Board of Health



HOLMES CO. PLANNING COMMISSION

By TS Date 1/5/2024

Plat Approved

Holmes County Map Office

1/4/2024 BH