

VILLAGE OF MT. HOPE
 SALT CREEK TOWNSHIP
 FRACTIONAL SECTION 12
 T-14 N; R-12 W
 HOLMES COUNTY, OHIO

SURVEYED FOR: YODER FAMILY HOLDINGS



SCALE: 1"=50'

MAG NAIL SET

5/8" REBAR SET WITH I.D. CAP
 I.D. CAP MARKED "BAKER
 SURVEYING LLC"

REFERENCES

- O.R. VOL. 173 PAGE 2387
- O.R. VOL. 215 PAGE 914
- O.R. VOL. 279 PAGE 6759
- O.R. VOL. 279 PAGE 4476
- PLAT VOL. 18 PAGE 163
- PLAT VOL. 3 PAGE 16

BASIS OF BEARINGS FROM OHIO STATE
 PLANE COORDINATE SYSTEM, NORTH
 ZONE, N.A.D. 83, 2011 ADJUSTMENT



I CERTIFY THIS SURVEY TO BE CORRECT
 TO THE BEST OF MY KNOWLEDGE.

AL
 AARON L. GERBER P.S. 8379
 DATE: SEPT. 15, 2023
 ALG\VJD
 FILE NAME: WORK5\S-511-23\CNK

ALLEY VACATION PLAT

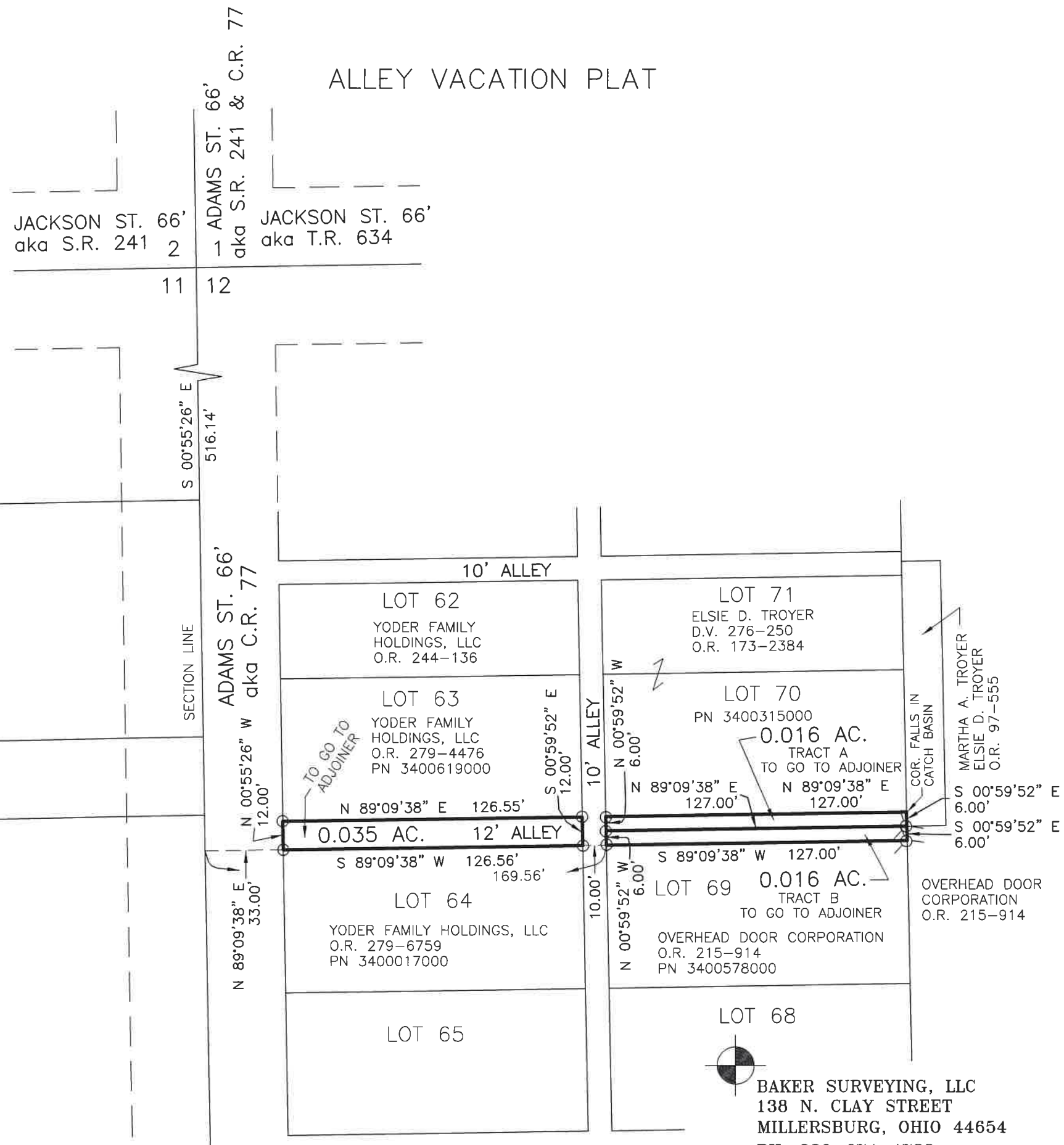

20240000057

B: 19 P: 5188
 FILED FOR RECORD IN
 HOLMES COUNTY, OH
 ANITA HALL, COUNTY RECORDER
 01/05/2024 10:42 AM
 CNTY SM PLT . 0.00
 PAGES: 1

ORV 287 Pg 5025

BAKER SURVEYING, LLC
 138 N. CLAY STREET
 MILLERSBURG, OHIO 44654
 PH. 330-674-4788
 EMAIL: bakersurveying@gmail.com

Plat Approved
 Holmes County Map Office
 12/28/2023 BH