



SCALE: 1"=100'

- 5/8" REBAR FOUND UNLESS OTHERWISE NOTED
- 5/8" REBAR SET WITH I.D. CAP I.D. CAP MARKED "BAKER 6938"

BASIS OF BEARINGS FROM OHIO STATE PLANE COORDINATE SYSTEM, NORTH ZONE, N.A.D. 83, 2011 ADJUSTMENT

REFERENCES

- O.R. VOL. 244 PAGE 2574
- PLAT VOL. 16 PAGE 561
- PLAT VOL. 18 PAGE 383
- PLAT VOL. 19 PAGE 1389

PAINT TOWNSHIP
3RD. QTR., LOT 26
T-10 N; R-4 W
HOLMES COUNTY, OHIO

SURVEYED FOR: MARVIN YODER

202300005219
B: 19 P: 5185
FILED FOR RECORD IN
HOLMES COUNTY, OH
ANITA HALL, COUNTY RECORDER
12/29/2023 11:23 AM
SMALL PLAT . 40.00
PAGES: 1

ORV 287 PG 4844



I CERTIFY THIS SURVEY TO BE CORRECT TO THE BEST OF MY KNOWLEDGE.

Donald C. Baker

DONALD C. BAKER P.S. 6938
DATE: MAY 12, 2023
UPDATED DEC. 11, 2023 - CHANGED NAME
KES\LCS
FILE NAME: WORK6\S-249-23

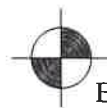
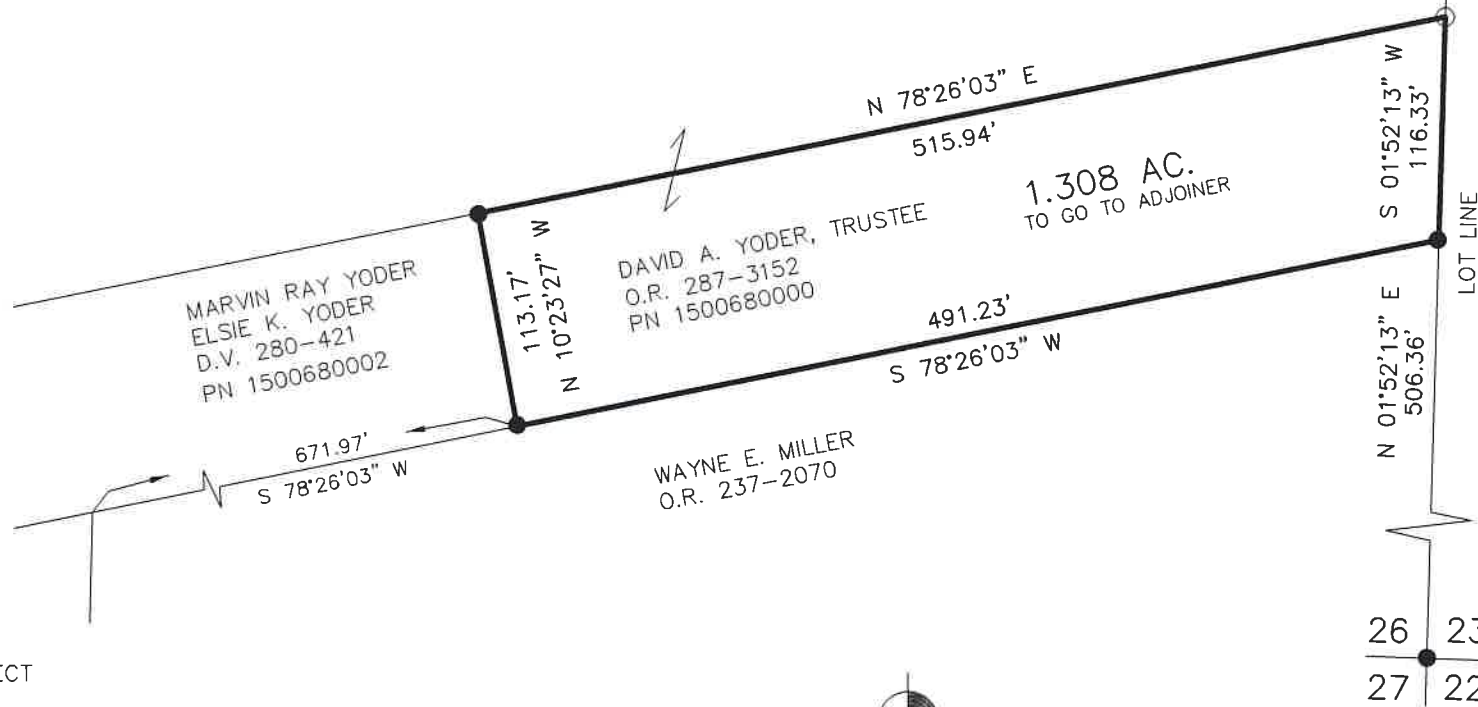

BAKER SURVEYING, LLC
138 N. CLAY STREET
MILLERSBURG, OHIO 44654
PH. 330-674-4788
EMAIL: bakersurveying@gmail.com

APPROVED FOR TRANSFER ONLY
NO SUBDIVISION PLAT REQUIRED
(O.R.C. 711.001 & 711.131)
Lot(s) not for building unless
approved by Board of Health
HOLMES CO. PLANNING COMMISSION
By AO Date 12/29/2023



Plat Approved
Holmes County Map Office
12/20/2023 MM/Rg