

PRAIRIE TOWNSHIP  
 N.E. QTR. SECTION 32  
 T-14 N; R-13 W  
 HOLMES COUNTY, OHIO

SURVEYED FOR: GLENN MILLER

REFERENCES

DEED VOL. 228 PAGE 938  
 O.R. VOL. 284 PAGE 6890  
 O.R. VOL. 269 PAGE 5559  
 O.R. VOL. 227 PAGE 943  
 PLAT VOL. 10 PAGE 482  
 PLAT VOL. 19 PAGE 3895

BEARINGS FROM OHIO STATE PLANE  
 COORDINATE SYSTEM, NORTH ZONE,  
 N.A.D. 83, 2011 ADJUSTMENT

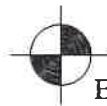

BAKER SURVEYING, LLC  
 138 N. CLAY STREET  
 MILLERSBURG, OHIO 44654  
 PH. 330-674-4788  
 EMAIL: bakersurveying@gmail.com

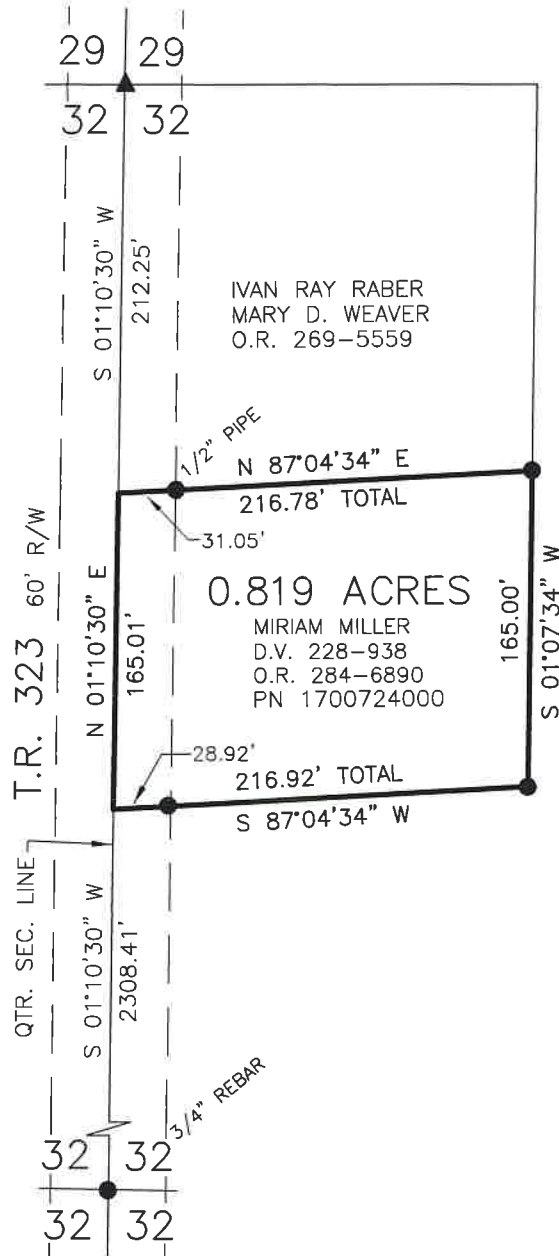

ABE A. MAST, TRUSTEE  
 O.R. 227-943

0 100 200



SCALE: 1"=100'

- ▲ R.R. SPIKE FOUND
- 5/8" REBAR FOUND  
UNLESS OTHERWISE NOTED
- 5/8" REBAR SET WITH I.D. CAP  
I.D. CAP MARKED "BAKER  
SURVEYING LLC"



202300005071

B: 19 P: 5177  
 FILED FOR RECORD IN  
 HOLMES COUNTY, OH  
 ANITA HALL, COUNTY RECORDER  
 12/19/2023 11:13 AM  
 SMALL PLAT . 40.00  
 PAGES: 1

*ORV 287 PG 4079*



I CERTIFY THIS SURVEY TO BE CORRECT  
 TO THE BEST OF MY KNOWLEDGE.

*AL*

AARON L. GERBER P.S. 8379

DATE: JULY 21, 2023

ALG\VJD

FILE NAME: WORK5\S-397-23\ALG

APPROVED FOR TRANSFER ONLY  
 NO SUBDIVISION PLAT REQUIRED

(O.R.C. 711.001 & 711.131)

Lot(s) not for building unless  
 approved by Board of Health



HOLMES CO. PLANNING COMMISSION

By TS Date 12/7/2023

**Plat Approved**

Holmes County Map Office

12/6/2023 Rg