

SCALE: 1"=100'

- STONE FOUND
- 5/8" REBAR FOUND UNLESS OTHERWISE NOTED

REFERENCES

DEED VOL. 23 PAGE 291  
 O.R. VOL. 91 PAGE 259  
 PLAT VOL. 14 PAGE 789  
 PLAT VOL. 14 PAGE 581  
 BASIS OF BEARINGS FROM  
 PLAT VOL. 14 PAGE 789



I CERTIFY THIS SURVEY TO BE CORRECT TO THE BEST OF MY KNOWLEDGE.

*Donald C. Baker*

DONALD C. BAKER P.S. 6938  
 DATE: JUNE 10, 2021  
 NO CHANGES MADE - DATE: AUG. 31, 2023  
 KES  
 FILE NAME: WORK6\S-312-21

WALNUT CREEK TOWNSHIP  
 N.W. QTR. SECTION 4  
 T-9 N; R-4 W  
 HOLMES COUNTY, OHIO

SURVEYED FOR: HOLMES COUNTY TREASURER

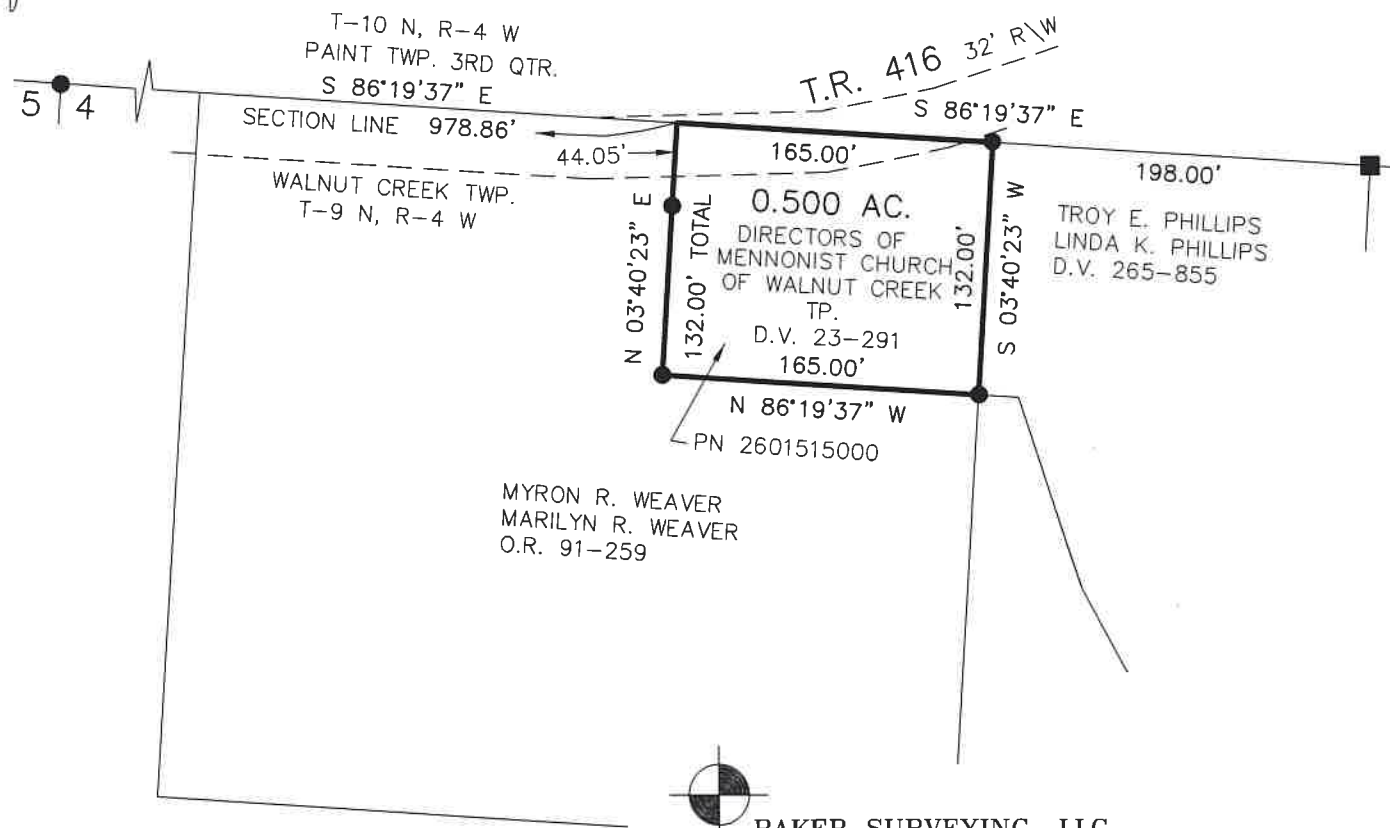

MYRON R. WEAVER  
 MARILYN R. WEAVER  
 O.R. 91-259

BAKER SURVEYING, LLC  
 138 N. CLAY STREET  
 MILLERSBURG, OHIO 44654  
 PH. 330-674-4788  
 EMAIL: bakersurveying@gmail.com

202300005052

B: 19 P: 5172  
 FILED FOR RECORD IN  
 HOLMES COUNTY, OH  
 ANITA HALL, COUNTY RECORDER  
 12/19/2023 11:04 AM  
 SMALL PLAT . 40.00  
 PAGES: 1

*ORV 287 Pg 4036*

APPROVED FOR TRANSFER ONLY  
 NO SUBDIVISION PLAT REQUIRED  
 (O.R.C. 711.001 & 711.131)  
 Lot(s) not for building unless approved by Board of Health  
 HOLMES CO. PLANNING COMMISSION  
 By AO Date 12/6/2023



**Plat Approved**  
 Holmes County Map Office  
 12/5/2023 MM