

RICHLAND TOWNSHIP
 S.W. QTR. SECTION 4
 S.E. QTR. SECTION 5
 T-8 N; R-9 W
 HOLMES COUNTY, OHIO

SURVEYED FOR: HOLMES COUNTY TREASURER

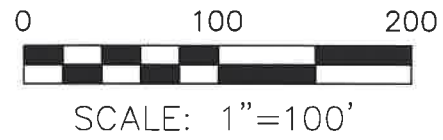

- STONE FOUND
- 5/8" REBAR FOUND
- UNLESS OTHERWISE NOTED

202300005048
 B: 19 P: 5170
 FILED FOR RECORD IN
 HOLMES COUNTY, OH
 ANITA HALL, COUNTY RECORDER
 12/19/2023 11:04 AM
 SMALL PLAT . 40.00
 PAGES: 1

ORV 287 Pg 4030

REFERENCES

DEED VOL. 19 PAGE 455
 O.R. VOL. 271 PAGE 6997
 O.R. VOL. 272 PAGE 320
 PLAT VOL. 19 PAGE 3995
 PLAT VOL. 18 PAGE 734

BASIS OF BEARINGS FROM
 OHIO STATE PLANE COORDINATE
 SYSTEM, NORTH ZONE, N.A.D. 83
 (2011 ADJUSTMENT)

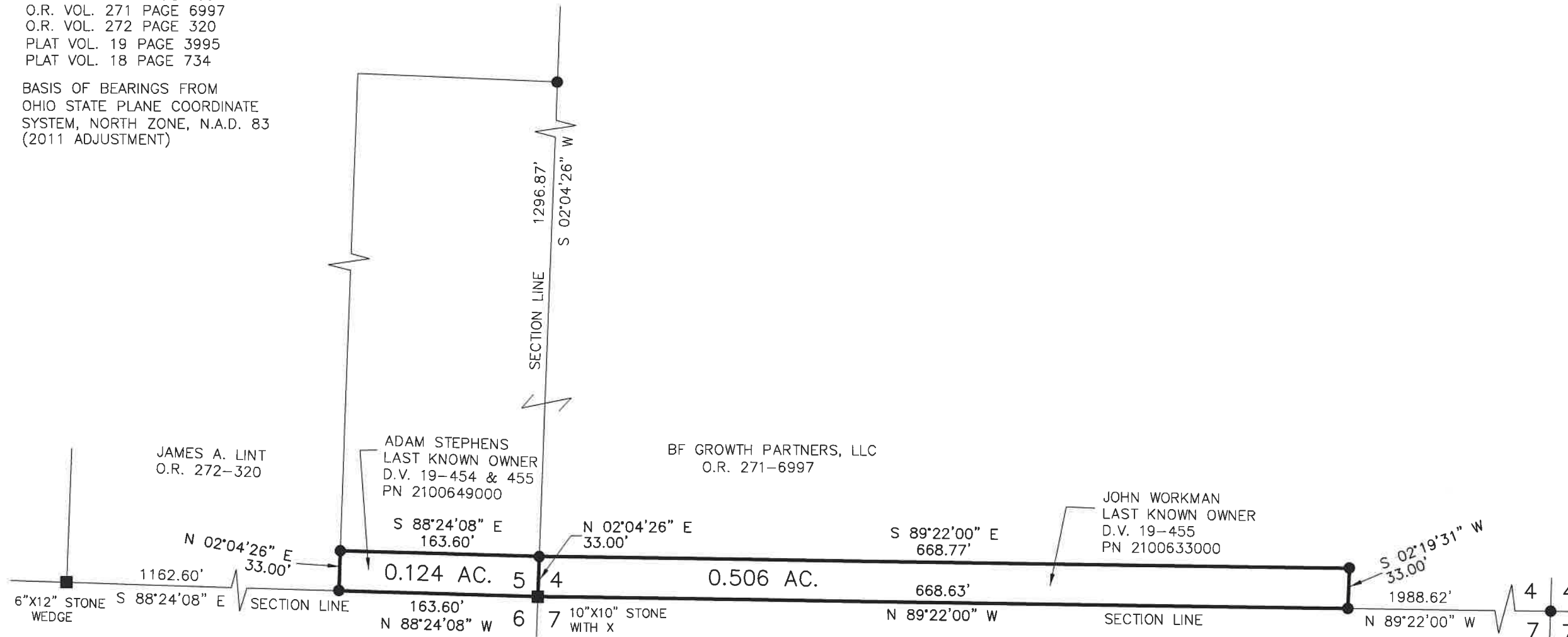

I CERTIFY THIS SURVEY TO BE CORRECT
 TO THE BEST OF MY KNOWLEDGE.

AL
 AARON L. GERBER P.S. 8379

DATE: JUNE 23, 2022
 NO CHANGES MADE - DATE: AUG. 31, 2023
 ALG\GRB
 FILE NAME: WORK6\S-333-22\CNK

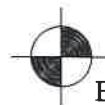

BAKER SURVEYING, LLC
 138 N. CLAY STREET
 MILLERSBURG, OHIO 44654
 PH. 330-674-4788
 EMAIL: bakersurveying@gmail.com

APPROVED FOR TRANSFER ONLY
 NO SUBDIVISION PLAT REQUIRED
 (O.R.C. 711.001 & 711.131)
 Lot(s) not for building unless
 approved by Board of Health
 HOLMES CO. PLANNING COMMISSION
 By AO Date 12/6/2023



Plat Approved
 Holmes County Map Office
12/5/2023 MM