

SCALE: 1" = 300'

- STONE FOUND
- 5/8" REBAR FOUND  
UNLESS OTHERWISE NOTED
- 5/8" REBAR SET WITH I.D. CAP  
I.D. CAP MARKED "BAKER 6938"

BASIS OF BEARINGS FROM  
OHIO STATE PLANE COORDINATE  
SYSTEM, NORTH ZONE, N.A.D. 83,  
2011 ADJUSTMENT

REFERENCES

- O.R. VOL. 280 PAGE 2541
- PLAT VOL. 19 PAGE 4216
- PLAT VOL. 19 PAGE 3154
- PLAT VOL. 2 PAGE 495
- PLAT VOL. 4 PAGE 3



I CERTIFY THIS SURVEY TO BE CORRECT  
TO THE BEST OF MY KNOWLEDGE.

*Donald C. Baker*

DONALD C. BAKER P.S. 6938

DATE: NOV. 13, 2023

TAB

FILE NAME: WORK6\S-600-23

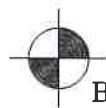

BAKER SURVEYING, LLC  
138 N. CLAY STREET  
MILLERSBURG, OHIO 44654  
PH. 330-674-4788  
EMAIL: bakersurveying@gmail.com

HARDY TOWNSHIP  
S.E. QTR. SECTION 14  
T-9 N; R-6 W  
HOLMES COUNTY, OHIO

SURVEYED FOR: ATTY KRISTY BOWLING

202300004757

B: 19 P: 5157  
FILED FOR RECORD IN  
HOLMES COUNTY, OH  
ANITA HALL, COUNTY RECORDER  
11/29/2023 02:41 PM  
SMALL PLAT . 40.00  
PAGES: 1

*ORV 287 Pg 2726*

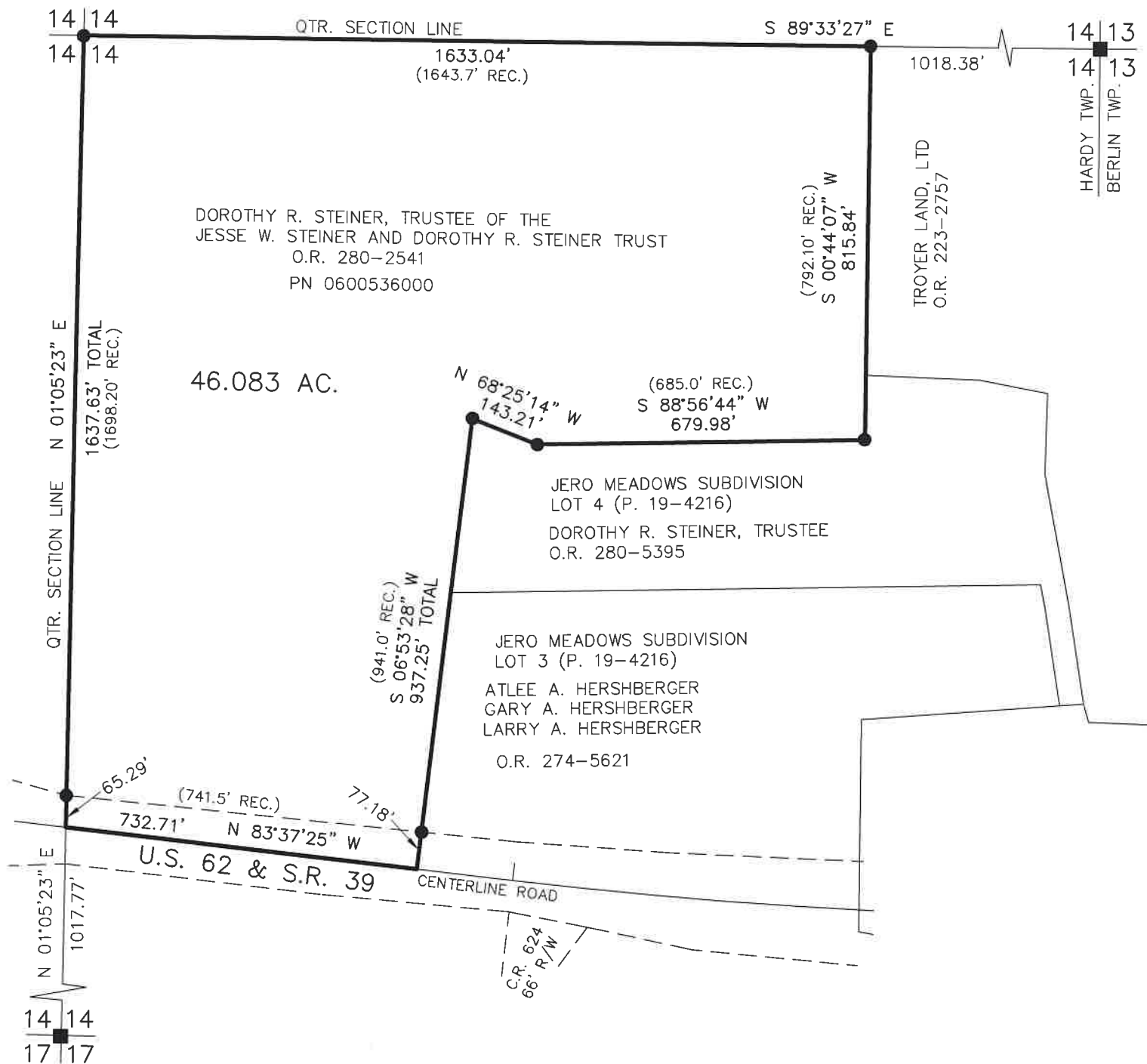

APPROVED FOR TRANSFER ONLY  
NO SUBDIVISION PLAT REQUIRED  
(O.R.C. 711.001 & 711.131)  
Lot(s) not for building unless  
approved by Board of Health  
HOLMES CO. PLANNING COMMISSION  
By TS Date 11/16/2023



**Plat Approved**  
Holmes County Map Office  
11/16/2023 MM