

● 5/8" REBAR FOUND  
UNLESS OTHERWISE NOTED

REFERENCES

DEED VOL. 208 PAGE 575  
O.R. VOL. 272 PAGE 3485  
O.R. VOL. 225 PAGE 532  
O.R. VOL. 286 PAGE 3176  
O.R. VOL. 286 PAGE 5435  
PLAT VOL. 17 PAGE 446  
PLAT VOL. 19 PAGE 5065

BASIS OF BEARINGS FROM  
OHIO STATE PLANE COORDINATE  
SYSTEM, NORTH ZONE, N.A.D. 83,  
2011 ADJUSTMENT

VILLAGE OF WINESBURG  
PART OF OUTLOT 21

PAINT TOWNSHIP  
3RD QTR., LOT 38  
T-10 N; R-4 W  
HOLMES COUNTY, OHIO

SURVEYED FOR: LYNNETTE KILLY

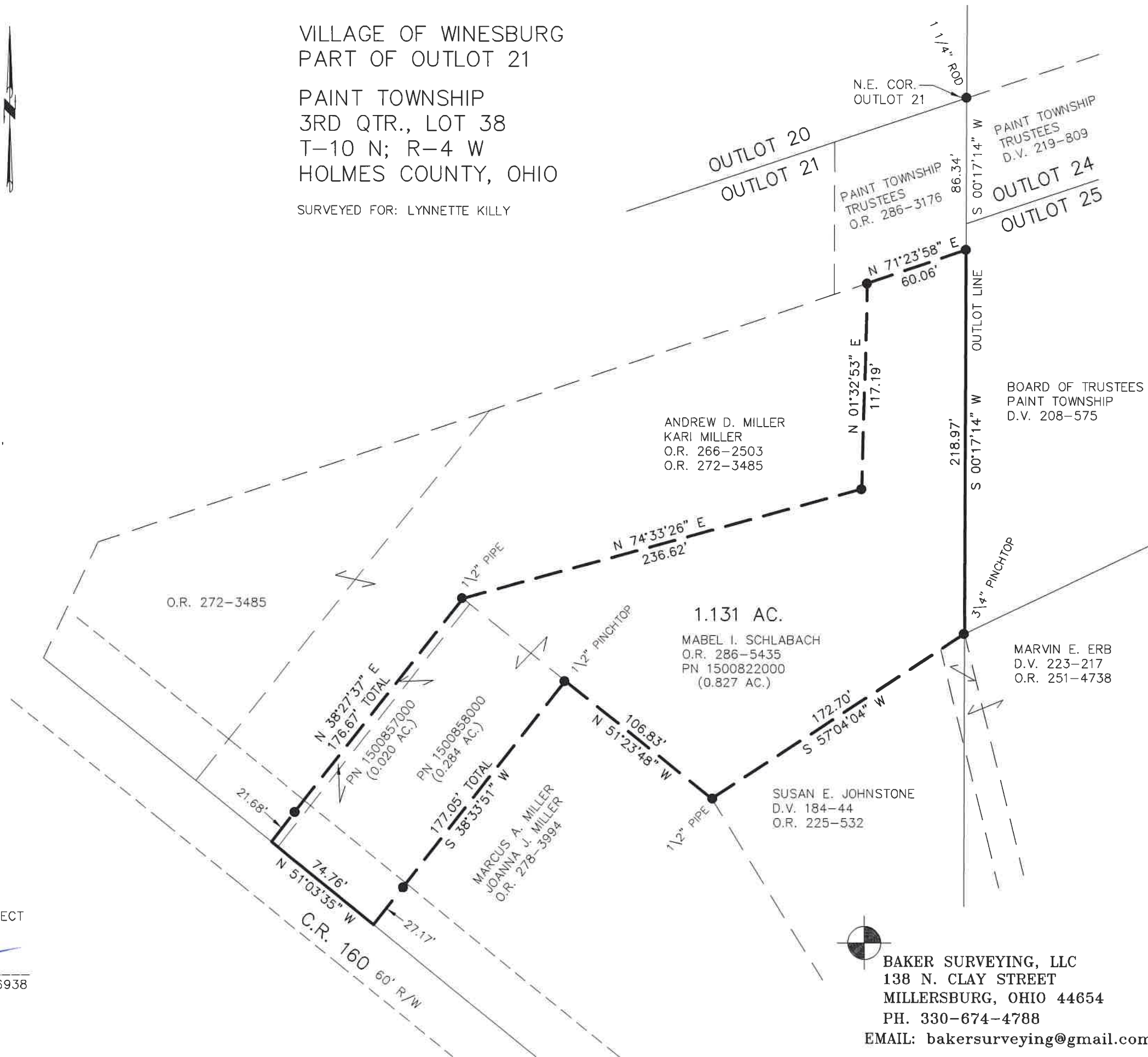

202300004581  
B: 19 P: 5145  
FILED FOR RECORD IN  
HOLMES COUNTY, OH  
ANITA HALL, COUNTY RECORDER  
11/15/2023 10:27 AM  
SMALL PLAT . 40.00  
PAGES: 1

*ORV 287 PG 1978*



I CERTIFY THIS SURVEY TO BE CORRECT  
TO THE BEST OF MY KNOWLEDGE.

*Donald C. Baker*

DONALD C. BAKER P.S. 6938  
DATE: SEPT. 25, 2023  
TAB  
FILE NAME: WORK6\S-543-23\CNK

BAKER SURVEYING, LLC  
138 N. CLAY STREET  
MILLERSBURG, OHIO 44654  
PH. 330-674-4788  
EMAIL: bakersurveying@gmail.com

APPROVED FOR TRANSFER ONLY  
NO SUBDIVISION PLAT REQUIRED  
(O.R.C. 711.001 & 711.131)  
Lot(s) not for building unless  
approved by Board of Health  
HOLMES CO. PLANNING COMMISSION  
By AO Date 11/3/2023



**Plat Approved**  
Holmes County Map Office  
11/1/2023 MM