

HARDY TOWNSHIP
S.W. QTR. SECTION 21
T-9 N; R-7 W
HOLMES COUNTY, OHIO

SURVEYED FOR: KAUFMAN REALTY

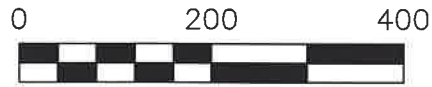

SCALE: 1"=200'

- ▲ R.R. SPIKE FOUND
- 5/8" REBAR FOUND
UNLESS OTHERWISE NOTED
- 5/8" REBAR SET WITH I.D. CAP
I.D. CAP MARKED "BAKER
SURVEYING LLC"



I CERTIFY THIS SURVEY TO BE CORRECT
TO THE BEST OF MY KNOWLEDGE.

Donald C. Baker
DONALD C. BAKER P.S. 6938
DATE: SEPT. 25, 2023
KES
FILE NAME: WORK6\S-539-23\CNK

REFERENCES

DEED VOL. 273 PAGE 752
O.R. VOL. 67 PAGE 26
O.R. VOL. 40 PAGE 183
O.R. VOL. 186 PAGE 1935
PLAT VOL. 16 PAGE 638
PLAT VOL. 19 PAGE 672

BASIS OF BEARINGS FROM
OHIO STATE PLANE COORDINATE
SYSTEM, NORTH ZONE, N.A.D. 83,
2011 ADJUSTMENT

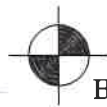

BAKER SURVEYING, LLC
138 N. CLAY STREET
MILLERSBURG, OHIO 44654
PH. 330-674-4788
EMAIL: bakersurveying@gmail.com

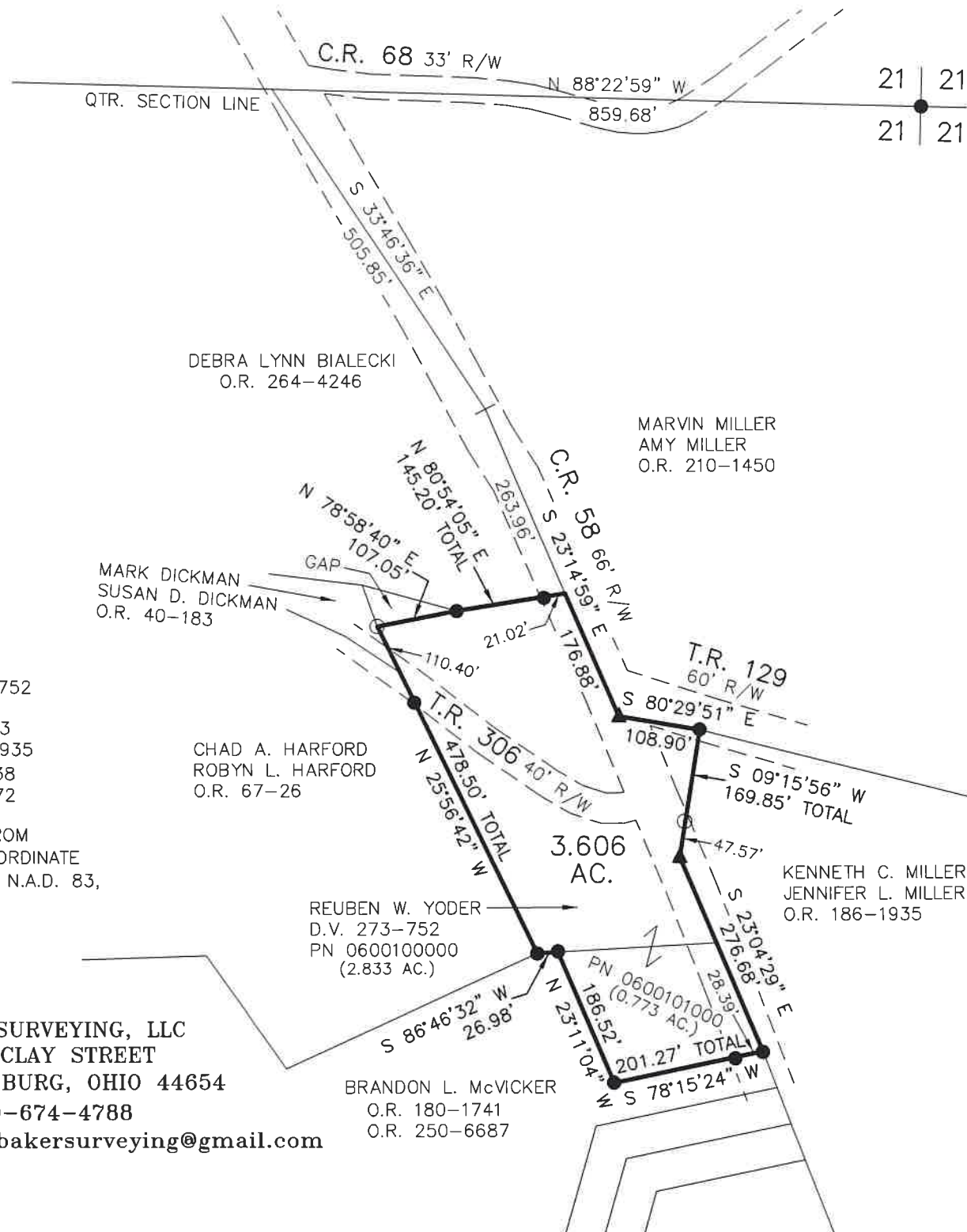

202300004504

B: 19 P: 5142
FILED FOR RECORD IN
HOLMES COUNTY, OH
ANITA HALL, COUNTY RECORDER
11/09/2023 01:08 PM
SMALL PLAT . 40.00
PAGES: 1

ORV 287 Pg 1585

APPROVED FOR TRANSFER ONLY
NO SUBDIVISION PLAT REQUIRED
(O.R.C. 711.001 & 711.131)
Lot(s) not for building unless
approved by Board of Health
HOLMES CO. PLANNING COMMISSION
By TS Date 11/2/2023



Plat Approved
Holmes County Map Office
11/2/2023 MM