

KILLBUCK TOWNSHIP
 S.W. QTR. SECTION 18
 N.W. QTR. SECTION 23
 T-8 N; R-8 W
 HOLMES COUNTY, OHIO

SURVEYED FOR: MATT MILLER

REFERENCES

O.R. VOL. 284 PAGE 3614
 O.R. VOL. 272 PAGE 6808
 PLAT VOL. 19 PAGE 418
 PLAT VOL. 19 PAGE 4113

BASIS OF BEARINGS FROM
 OHIO STATE PLANE COORDINATE
 SYSTEM, NORTH ZONE, N.A.D. 83,
 2011 ADJUSTMENT



RANDOLPH J. REBER, TRUSTEE
 KELLY J. REBER, TRUSTEE
 O.R. 285-2898

I CERTIFY THIS SURVEY TO BE CORRECT
 TO THE BEST OF MY KNOWLEDGE.

Donald C. Baker
 DONALD C. BAKER P.S. 6938
 DATE: SEPT. 6, 2023
 KES
 FILE NAME: WORK6\S-502-23\NCK

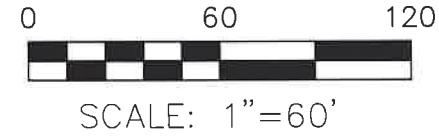
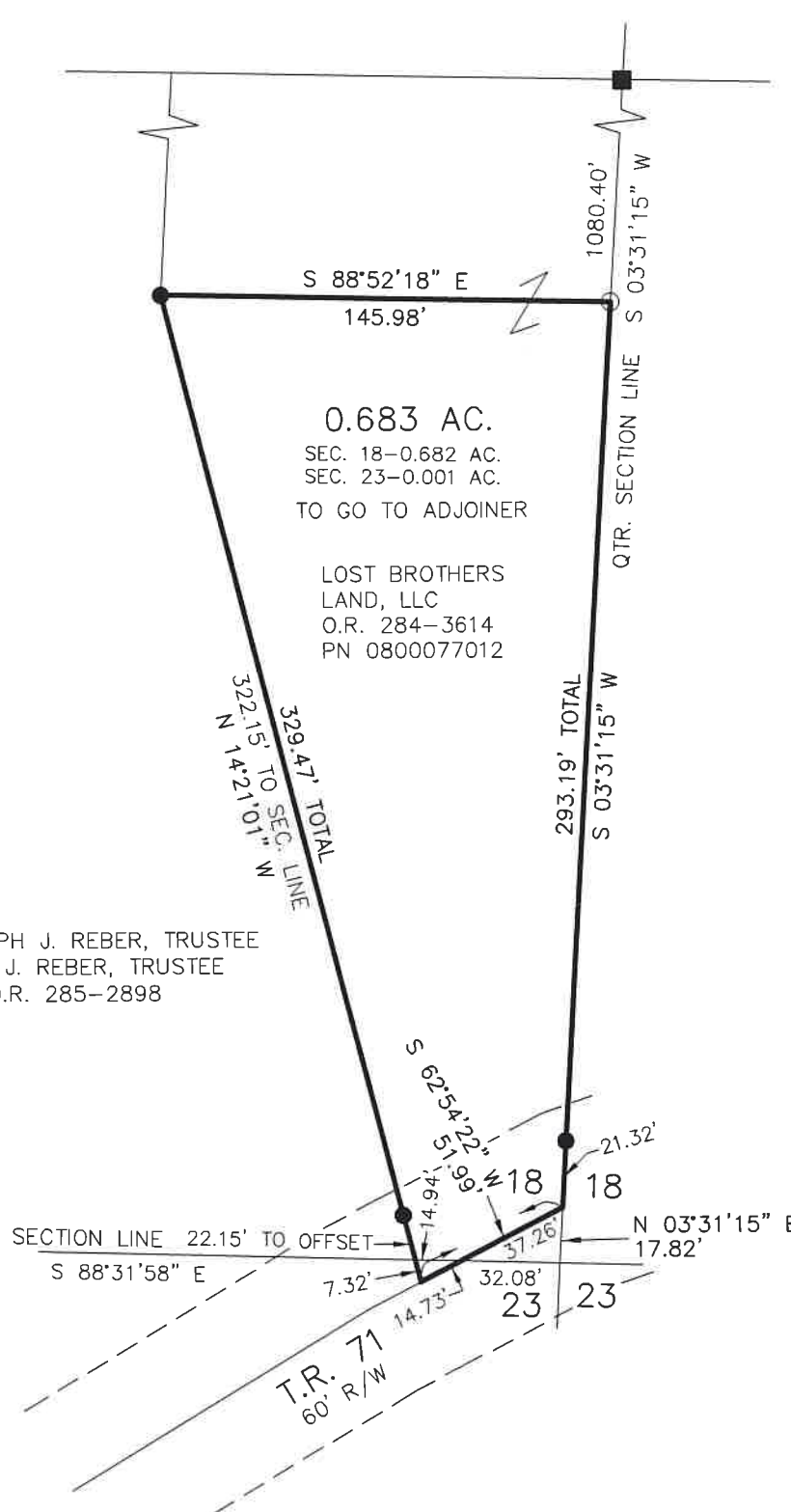

- STONE FOUND
- 5/8" REBAR FOUND
UNLESS OTHERWISE NOTED
- 5/8" REBAR SET WITH I.D. CAP
I.D. CAP MARKED "BAKER
SURVEYING LLC"



202300004168

B: 19 P: 5122
 FILED FOR RECORD IN
 HOLMES COUNTY, OH
 ANITA HALL, COUNTY RECORDER
 10/17/2023 02:10 PM
 SMALL PLAT . 40.00
 PAGES: 1

ORV 287 Pg 25

Holmes County Planning Commission
 Additional approval for this and any adjacent properties must
 be requested and granted prior to any future transfers by
 deed. Recording of this document does not waive the
 requirements of local Health District, Subdivision Regulations,
 or other governing authorities which may be in effect at the
 time of any future deed transfer.

APPROVED FOR TRANSFER ONLY
 NO SUBDIVISION PLAT REQUIRED
 (O.R.C. 711.001 & 711.131)
 Lot(s) not for building unless
 approved by Board of Health
 HOLMES CO. PLANNING COMMISSION
 By AO Date 9/20/2023



BAKER SURVEYING, LLC
 138 N. CLAY STREET
 MILLERSBURG, OHIO 44654
 PH. 330-674-4788
 EMAIL: bakersurveying@gmail.com

Plat Approved
 Holmes County Map Office
9/19/2023 MM