

MECHANIC TOWNSHIP
 S.E. QTR. SECTION 21
 T-8 N; R-6 W
 HOLMES COUNTY, OHIO

SURVEYED FOR: ANDREW J.C. YODER

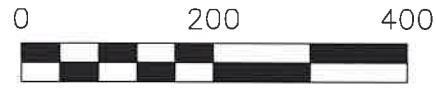

SCALE: 1"=200'

- STONE FOUND
- 5/8" REBAR FOUND
UNLESS OTHERWISE NOTED
- 5/8" REBAR SET WITH I.D. CAP
I.D. CAP MARKED "BAKER
SURVEYING LLC"

REFERENCES

- O.R. VOL. 130 PAGE 237
- O.R. VOL. 246 PAGE 3032
- PLAT VOL. 6 PAGE 170
- PLAT VOL. 12 PAGE 780
- PLAT VOL. 15 PAGE 32

BASIS OF BEARINGS FROM OHIO STATE PLANE
 COORDINATE SYSTEM, NORTH ZONE,
 N.A.D. 83, 2011 ADJUSTMENT



I CERTIFY THIS SURVEY TO BE CORRECT
 TO THE BEST OF MY KNOWLEDGE.

ALG
 AARON L. GERBER P.S. 8379
 DATE: FEB. 1, 2023
 ALG\VJD
 FILE NAME: WORK5\S-68-23\CNK

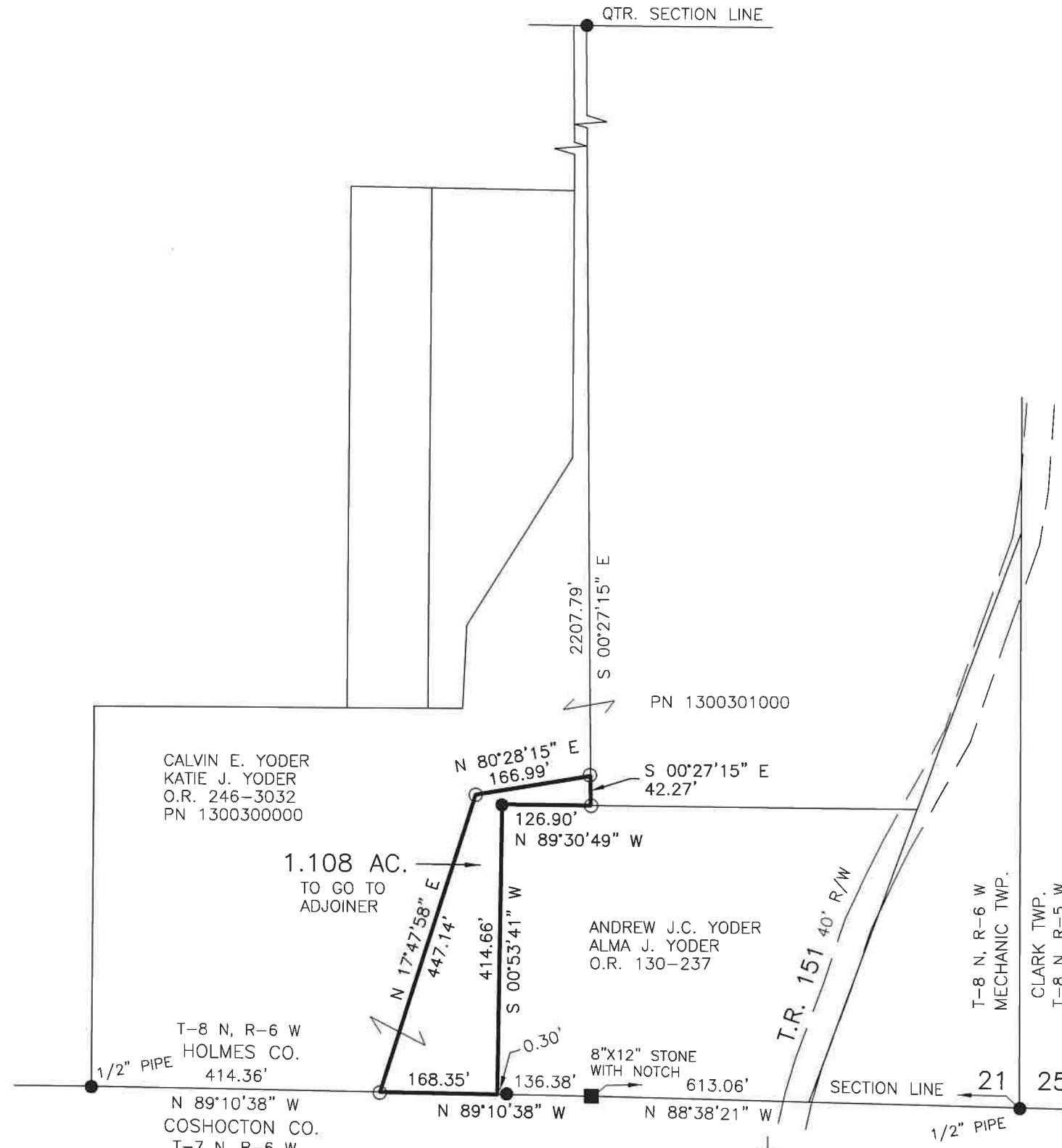

BAKER SURVEYING, LLC
 138 N. CLAY STREET
 MILLERSBURG, OHIO 44654
 PH. 330-674-4788
 EMAIL: bakersurveying@gmail.com

202300003757

B: 19 P: 5105
 FILED FOR RECORD IN
 HOLMES COUNTY, OH
 ANITA HALL, COUNTY RECORDER
 09/18/2023 01:43 PM
 SMALL PLAT . 40.00
 PAGES: 1

ORV 286 Pg 5591

APPROVED FOR TRANSFER ONLY
 NO SUBDIVISION PLAT REQUIRED
 (O.R.C. 711.001 & 711.131)
 Lot(s) not for building unless
 approved by Board of Health
 HOLMES CO. PLANNING COMMISSION
 By AO Date 4/12/2023



Plat Approved
 Holmes County Map Office
 4/11/2023 MM