



SCALE: 1"=200'

- 5/8" REBAR FOUND UNLESS OTHERWISE NOTED
- 5/8" REBAR SET WITH I.D. CAP I.D. CAP MARKED "BAKER 6938"

BASIS OF BEARINGS FROM OHIO STATE PLANE COORDINATE SYSTEM, NORTH ZONE, N.A.D. 83, 2011 ADJUSTMENT

REFERENCES

- O.R. VOL. 30 PAGE 257
- PLAT VOL. 17 PAGE 584
- PLAT VOL. 18 PAGE 628
- PLAT VOL. 19 PAGE 1582
- PLAT VOL. 19 PAGE 4106



I CERTIFY THIS SURVEY TO BE CORRECT TO THE BEST OF MY KNOWLEDGE.

Donald C. Baker

DONALD C. BAKER P.S. 6938
 DATE: APRIL 26, 2023
 VJD
 FILE NAME: WORK6\S-247-23

SALT CREEK TOWNSHIP
 4TH. QTR., LOT 9
 T-10 N; R-6 W
 HOLMES COUNTY, OHIO

SURVEYED FOR: RAY KAUFFMAN

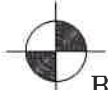
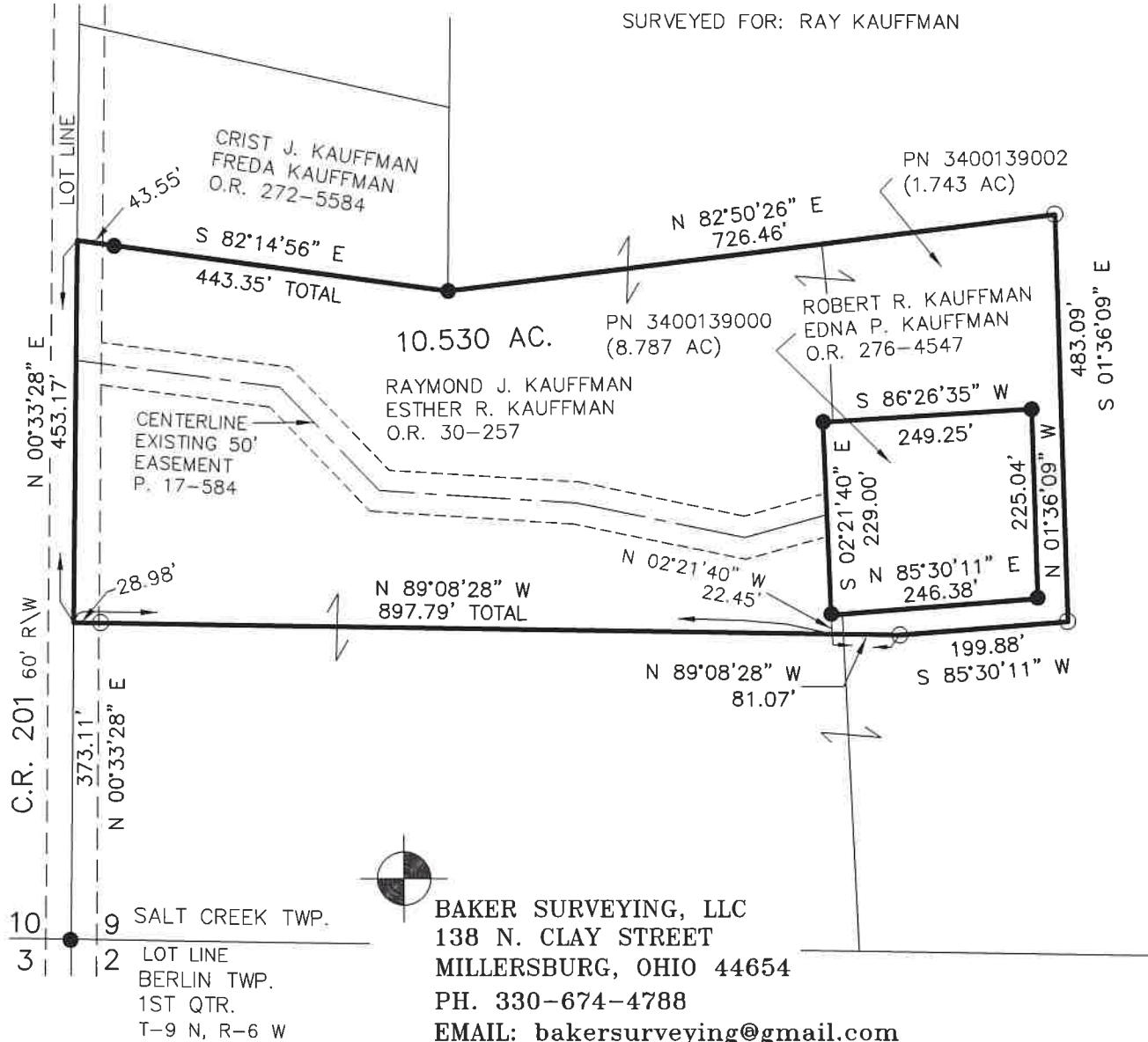

BAKER SURVEYING, LLC
 138 N. CLAY STREET
 MILLERSBURG, OHIO 44654
 PH. 330-674-4788
 EMAIL: bakersurveying@gmail.com

202300003731

B: 19 P: 5103
 FILED FOR RECORD IN
 HOLMES COUNTY, OH
 ANITA HALL, COUNTY RECORDER
 09/15/2023 11:16 AM
 SMALL PLAT . 40.00
 PAGES: 1

ORV 286 Pg 5438

APPROVED FOR TRANSFER ONLY
 NO SUBDIVISION PLAT REQUIRED
 (O.R.C. 711.001 & 711.131)
 Lot(s) not for building unless
 approved by Board of Health
 HOLMES CO. PLANNING COMMISSION
 By AO Date 9/15/2023



Plat Approved
 Holmes County Map Office
 9/14/2023 MM