

BERLIN TOWNSHIP
 4TH. QTR., LOT 23
 T-9 N; R-6 W
 HOLMES COUNTY, OHIO

SURVEYED FOR: ERVIN N. YODER

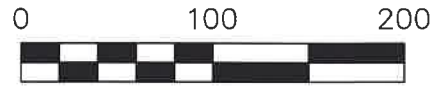

SCALE: 1"=100'

- 5/8" REBAR FOUND UNLESS OTHERWISE NOTED
- 5/8" REBAR SET WITH I.D. CAP I.D. CAP MARKED "BAKER SURVEYING LLC"

BASIS OF BEARINGS FROM OHIO STATE PLANE COORDINATE SYSTEM, NORTH ZONE, N.A.D. 83, 2011 ADJUSTMENT

REFERENCES

- O.R. VOL. 200 PAGE 3394
- PLAT VOL. 19 PAGE 281
- PLAT VOL. 19 PAGE 3908



I CERTIFY THIS SURVEY TO BE CORRECT TO THE BEST OF MY KNOWLEDGE.

Donald C. Baker

DONALD C. BAKER P.S. 6938

DATE: JUNE 29, 2023

KES\LCS

FILE NAME: WORK6\S-364-23

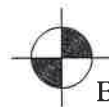

BAKER SURVEYING, LLC
 138 N. CLAY STREET
 MILLERSBURG, OHIO 44654

PH. 330-674-4788

EMAIL: bakersurveying@gmail.com

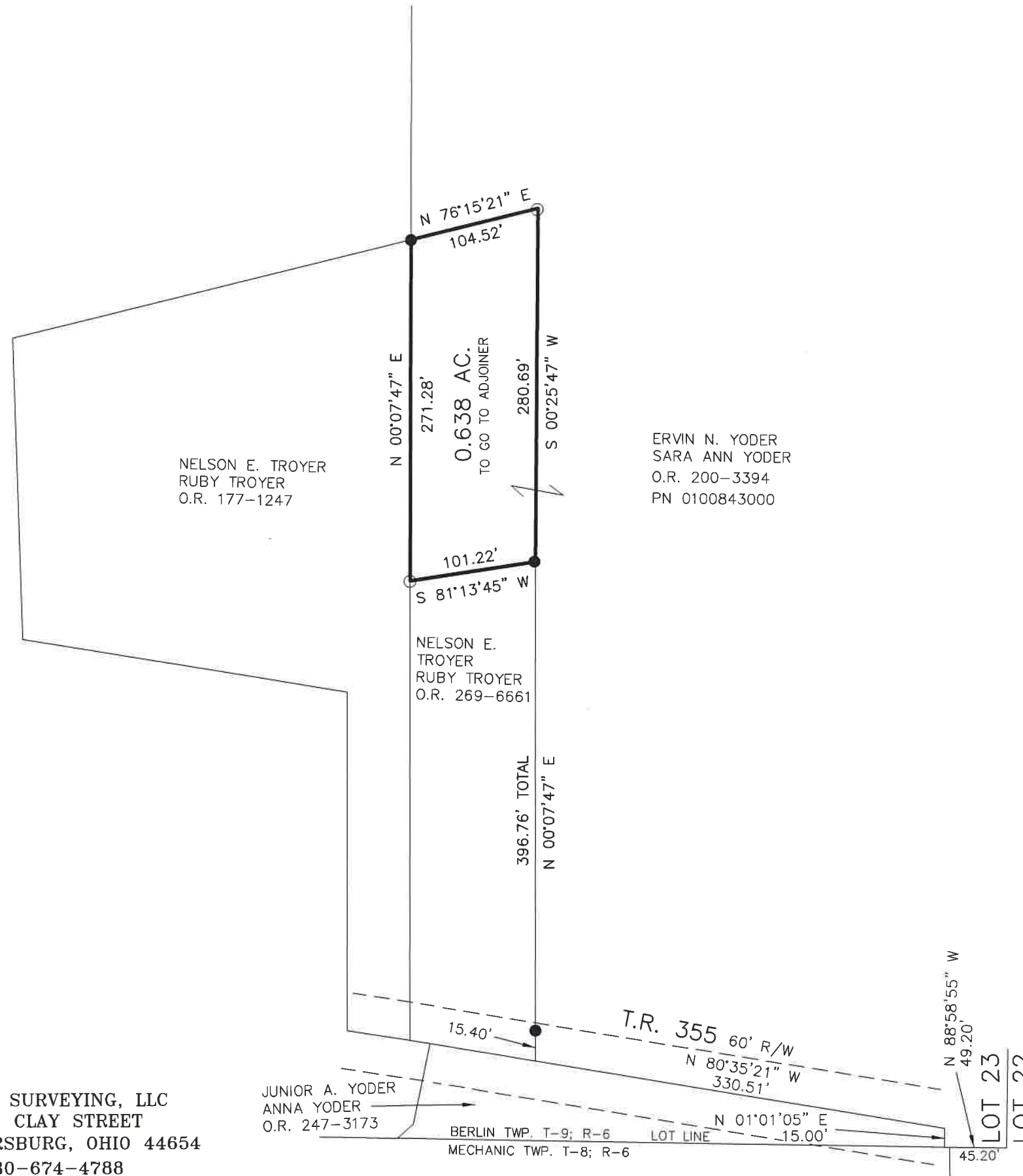

202300003560

B: 19 P: 5088

FILED FOR RECORD IN

HOLMES COUNTY, OH

ANITA HALL, COUNTY RECORDER

09/05/2023 09:13 AM

SMALL PLAT . 40.00

PAGES: 1

ORV 286 Pg 4538

ERVIN N. YODER
 SARA ANN YODER
 O.R. 200-3394
 PN 0100843000

APPROVED FOR TRANSFER ONLY

NO SUBDIVISION PLAT REQUIRED

(O.R.C. 711.001 & 711.131)

Lot(s) not for building unless

approved by Board of Health

HOLMES CO. PLANNING COMMISSION

By AO Date 8/16/2023



Plat Approved

Holmes County Map Office

8/15/2023 MM