



SCALE: 1"=200'

- 5/8" REBAR FOUND UNLESS OTHERWISE NOTED
- 5/8" REBAR SET WITH I.D. CAP I.D. CAP MARKED "BAKER SURVEYING LLC"

REFERENCES

O.R. VOL. 239 PAGE 621
 O.R. VOL. 277 PAGE 6068
 O.R. VOL. 277 PAGE 6070
 O.R. VOL. 283 PAGE 4387
 PLAT VOL. 19 PAGE 2158
 PLAT VOL. 19 PAGE 4450

BASIS OF BEARINGS FROM OHIO STATE PLANE COORDINATE SYSTEM, NORTH ZONE, N.A.D. 83, 2011 ADJUSTMENT

BERLIN TOWNSHIP
 4TH QTR., LOT 10
 T-9 N; R-6 W
 HOLMES COUNTY, OHIO

SURVEYED FOR: STEPHEN SCHLABACH

202300003475

B: 19 P: 5083
 FILED FOR RECORD IN
 HOLMES COUNTY, OH
 ANITA HALL, COUNTY RECORDER
 08/28/2023 03:15 PM
 SMALL PLAT . 40.00
 PAGES: 1

ORV 286 Pg 4101

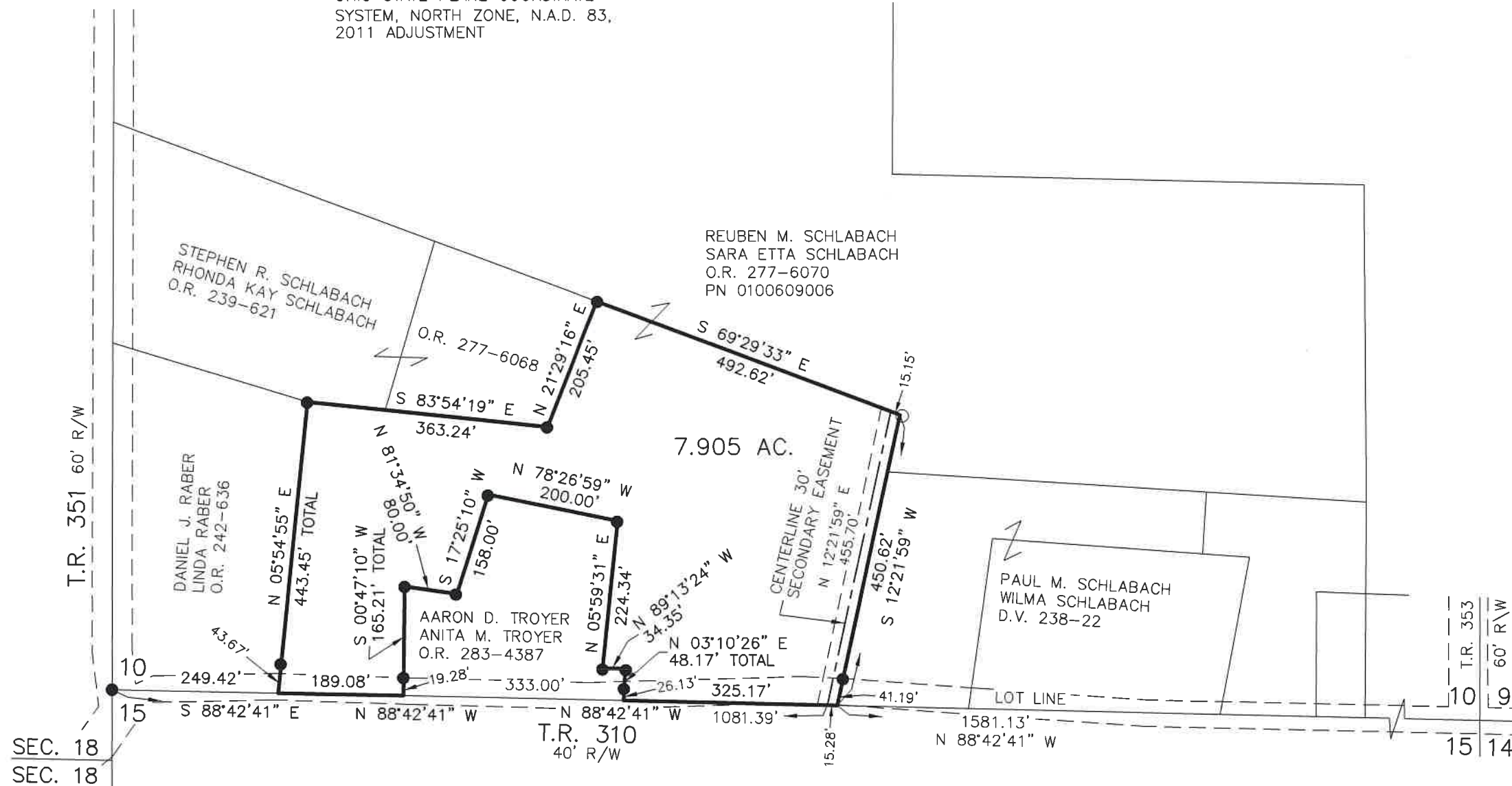

APPROVED FOR TRANSFER ONLY
 NO SUBDIVISION PLAT REQUIRED
 (O.R.C. 711.001 & 711.131)
 Lot(s) not for building unless
 approved by Board of Health
 HOLMES CO. PLANNING COMMISSION
 By AO Date 7/18/2023



I CERTIFY THIS SURVEY TO BE CORRECT TO THE BEST OF MY KNOWLEDGE.

Donald C. Baker

DONALD C. BAKER P.S. 6938
 DATE: JULY 6, 2023
 TAB\GRB
 FILE NAME: WORK6\S-368-23\CNK

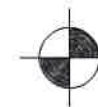

BAKER SURVEYING, LLC
 138 N. CLAY STREET
 MILLERSBURG, OHIO 44654
 PH. 330-674-4788
 EMAIL: bakersurveying@gmail.com

Plat Approved
 Holmes County Map Office
7/18/2023 Rg