

SCALE: 1"=200'

- 5/8" REBAR FOUND UNLESS OTHERWISE NOTED
- 5/8" REBAR SET WITH I.D. CAP I.D. CAP MARKED "BAKER SURVEYING LLC"

BASIS OF BEARINGS FROM OHIO STATE PLANE COORDINATE SYSTEM, NORTH ZONE, N.A.D. 83, 2011 ADJUSTMENT

REFERENCES

O.R. VOL. 123 PAGE 184
 PLAT VOL. 18 PAGE 358
 PLAT VOL. 19 PAGE 3573



I CERTIFY THIS SURVEY TO BE CORRECT TO THE BEST OF MY KNOWLEDGE.

Donald C. Baker
 DONALD C. BAKER P.S. 6938
 DATE: AUG. 1, 2023
 KES\LCS
 FILE NAME: WORK6\S-422-23



BERLIN TOWNSHIP
 1ST. QTR., LOT 24
 T-9 N; R-6 W
 HOLMES COUNTY, OHIO

SURVEYED FOR: TROY MAST

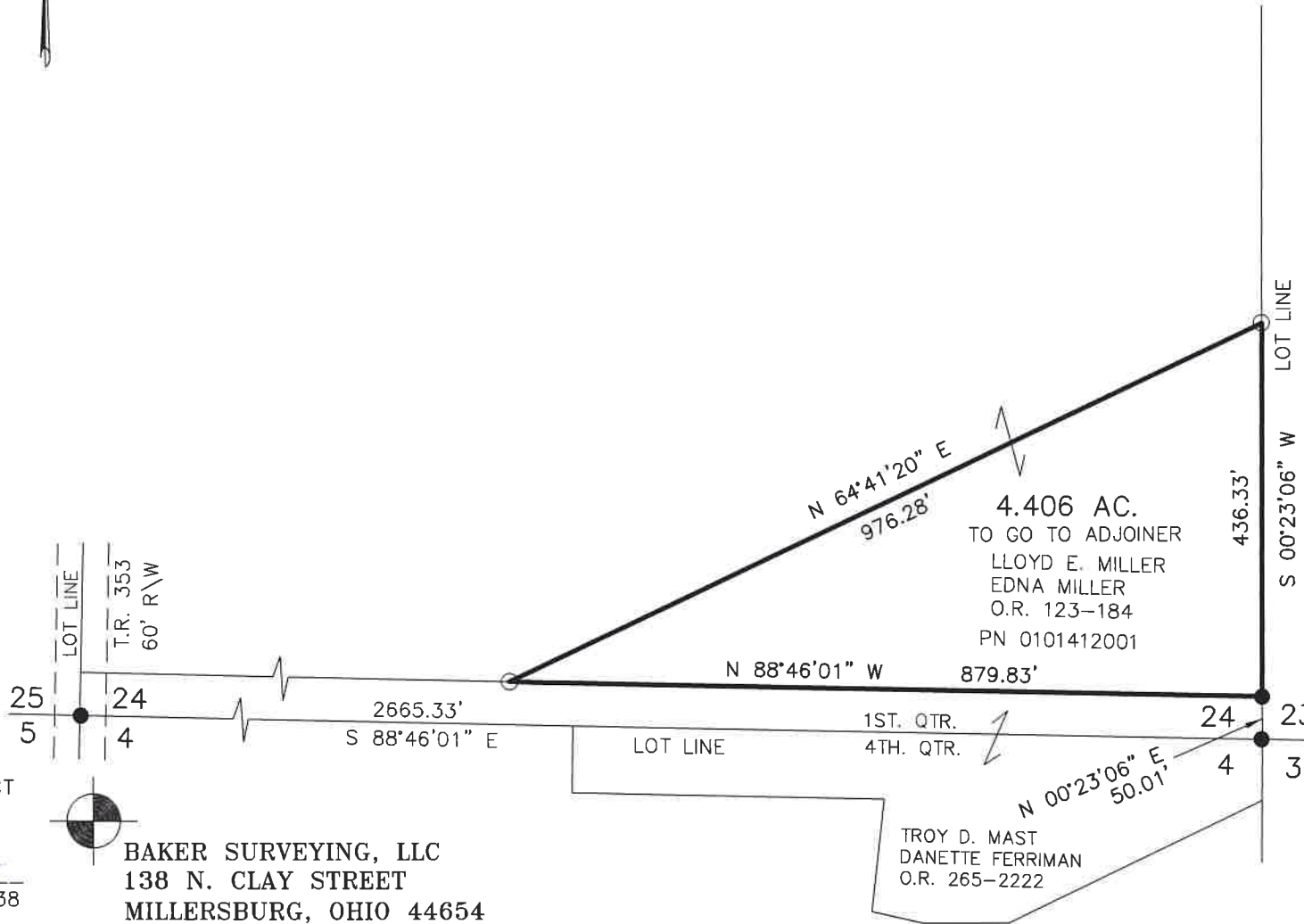

BAKER SURVEYING, LLC
 138 N. CLAY STREET
 MILLERSBURG, OHIO 44654
 PH. 330-674-4788
 EMAIL: bakersurveying@gmail.com

202300003454

B: 19 P: 5082
 FILED FOR RECORD IN
 HOLMES COUNTY, OH
 ANITA HALL, COUNTY RECORDER
 08/28/2023 11:42 AM
 SMALL PLAT . 40.00
 PAGES: 1

ORV 286 Pg 4014

APPROVED FOR TRANSFER ONLY
 NO SUBDIVISION PLAT REQUIRED
 (O.R.C. 711.001 & 711.131)
 Lot(s) not for building unless
 approved by Board of Health
 HOLMES CO. PLANNING COMMISSION
 By AO Date 8/18/2023



Plat Approved

Holmes County Map Office

8/18/2023 MM