

SCALE: 1"=200'

- 5/8" REBAR FOUND UNLESS OTHERWISE NOTED
- 5/8" REBAR SET WITH I.D. CAP I.D. CAP MARKED "BAKER SURVEYING LLC"

REFERENCES

DEED VOL. 271 PAGE 161
 DEED VOL. 271 PAGE 186
 O.R. VOL. 276 PAGE 2595
 PLAT VOL. 14 PAGE 969
 PLAT VOL. 19 PAGE 4342

BASIS OF BEARINGS FROM OHIO STATE PLANE COORDINATE SYSTEM, NORTH ZONE, N.A.D. 83, 2011 ADJUSTMENT

SALT CREEK TOWNSHIP
 N.W. QTR. SECTION 35
 T-15 N; R-12 W
 HOLMES COUNTY, OHIO

SURVEYED FOR: LARRY MILLER

202300003352

B: 19 P: 5071
 FILED FOR RECORD IN
 HOLMES COUNTY, OH
 ANITA HALL, COUNTY RECORDER
 08/21/2023 12:06 PM
 SMALL PLAT . 40.00
 PAGES: 1

ORA 286 Pg 3485

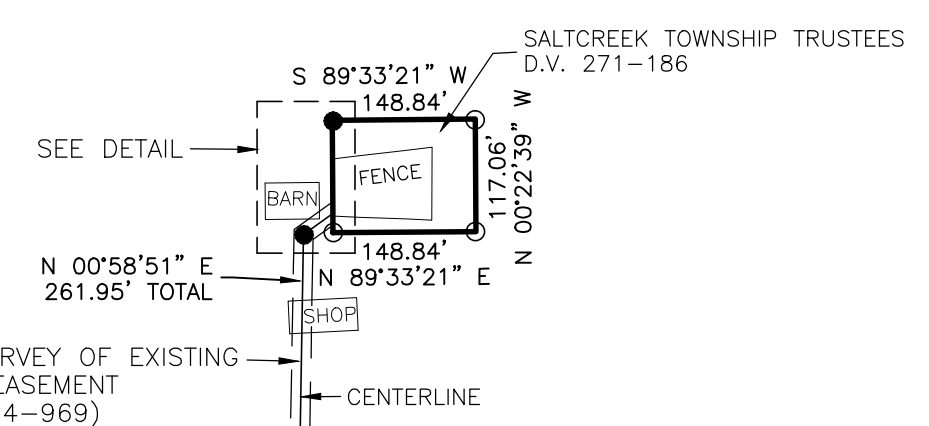
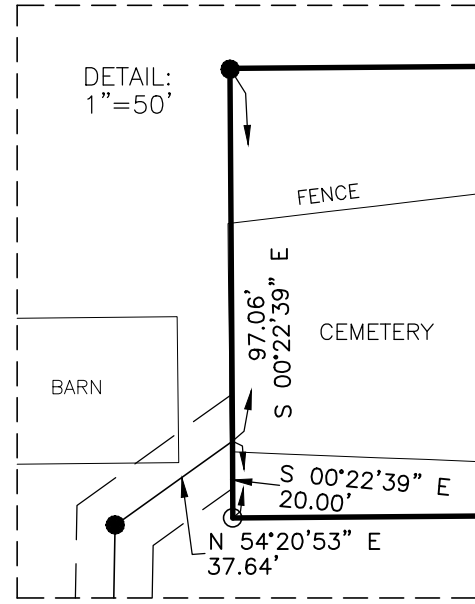
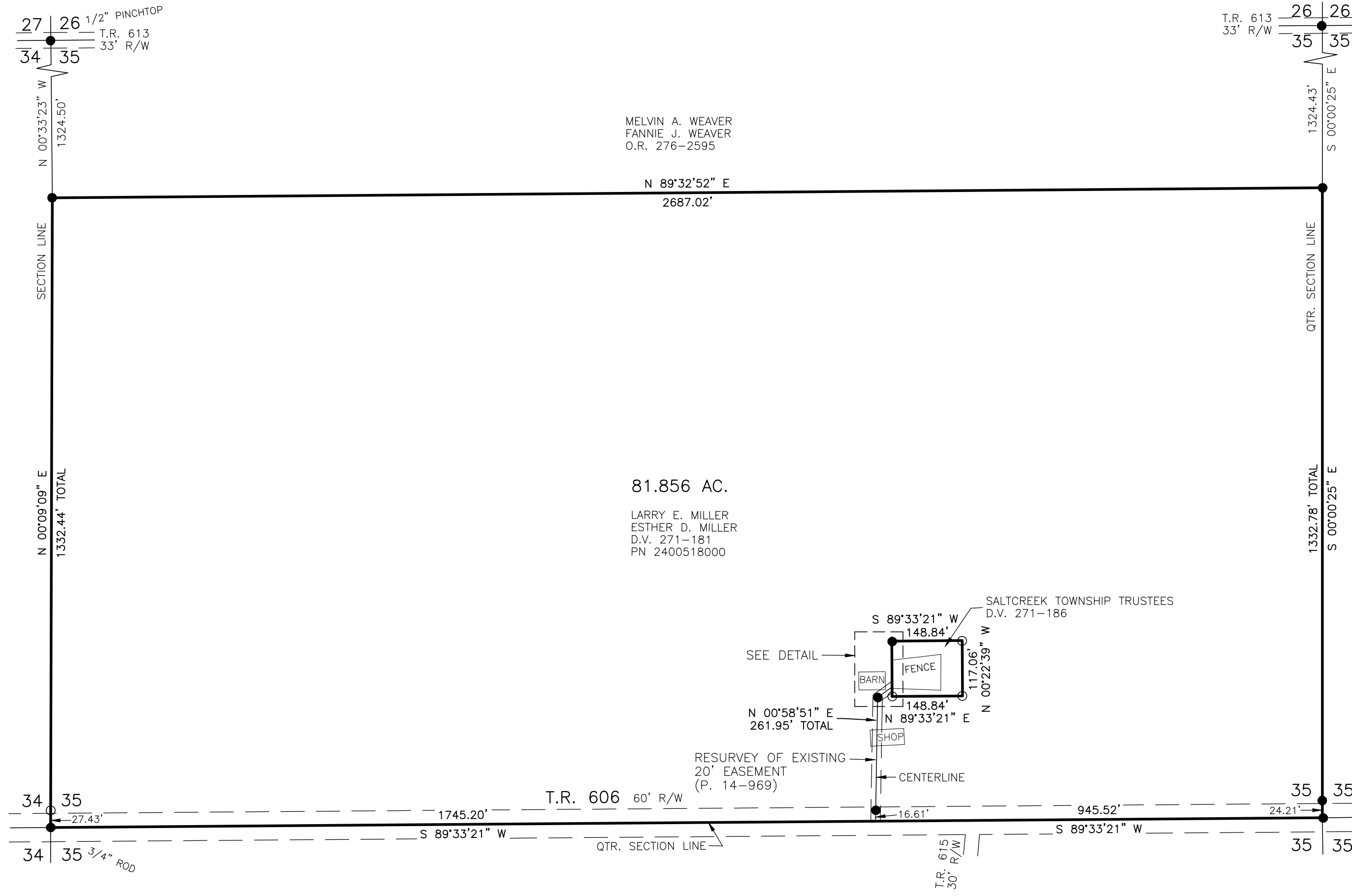

I CERTIFY THIS SURVEY TO BE CORRECT TO THE BEST OF MY KNOWLEDGE.

A-L-G
 AARON L. GERBER P.S. 8379
 DATE: JUNE 9, 2023
 ALG
 FILE NAME: WORK5\S-280-23\CNK

APPROVED FOR TRANSFER ONLY
 NO SUBDIVISION PLAT REQUIRED
 (O.R.C. 711.001 & 711.131)
 Lot(s) not for building unless approved by Board of Health
 HOLMES CO. PLANNING COMMISSION
 By AO Date 6/28/2023



Plat Approved
 Holmes County Map Office
 6/28/2023 MM

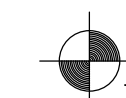

BAKER SURVEYING, LLC
 138 N. CLAY STREET
 MILLERSBURG, OHIO 44654
 PH. 330-674-4788
 EMAIL: bakersurveying@gmail.com