

VILLAGE OF GLENMONT
 PART OF LOT 73
 RICHLAND TOWNSHIP
 N.W. QTR. SECTION 1
 T-8 N; R-9 W
 HOLMES COUNTY, OHIO

SURVEYED FOR: EDWARD WEAVER

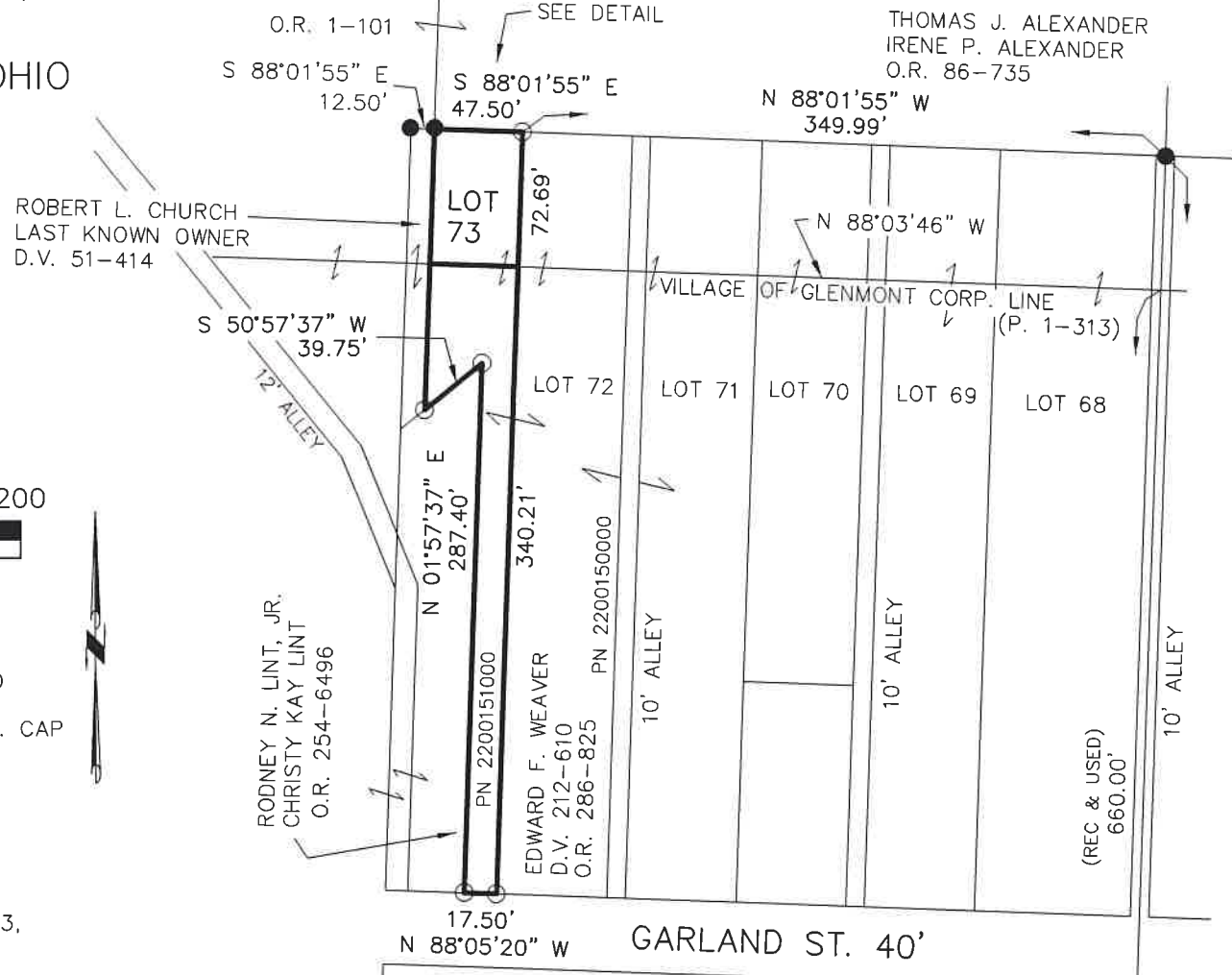

SCALE: 1"=100'

- 5/8" REBAR FOUND UNLESS OTHERWISE NOTED
- 5/8" REBAR SET WITH I.D. CAP I.D. CAP MARKED "BAKER SURVEYING LLC"

BASIS OF BEARINGS FROM OHIO STATE PLANE COORDINATE SYSTEM, NORTH ZONE, N.A.D. 83, 2011 ADJUSTMENT



I CERTIFY THIS SURVEY TO BE CORRECT TO THE BEST OF MY KNOWLEDGE.

Donald C. Baker
 DONALD C. BAKER P.S. 6938
 DATE: JULY 31, 2023
 TAB\GRB
 FILE NAME: WORK6\S-388-23

REFERENCES

- DEED VOL. 212 PAGE 610
- PLAT VOL. 3 PAGE 79
- PLAT VOL. 16 PAGE 621
- PLAT VOL. 16 PAGE 475
- PLAT VOL. 17 PAGE 814

BAKER SURVEYING, LLC
 138 N. CLAY STREET
 MILLERSBURG, OHIO 44654
 PH. 330-674-4788
 EMAIL: bakersurveying@gmail.com

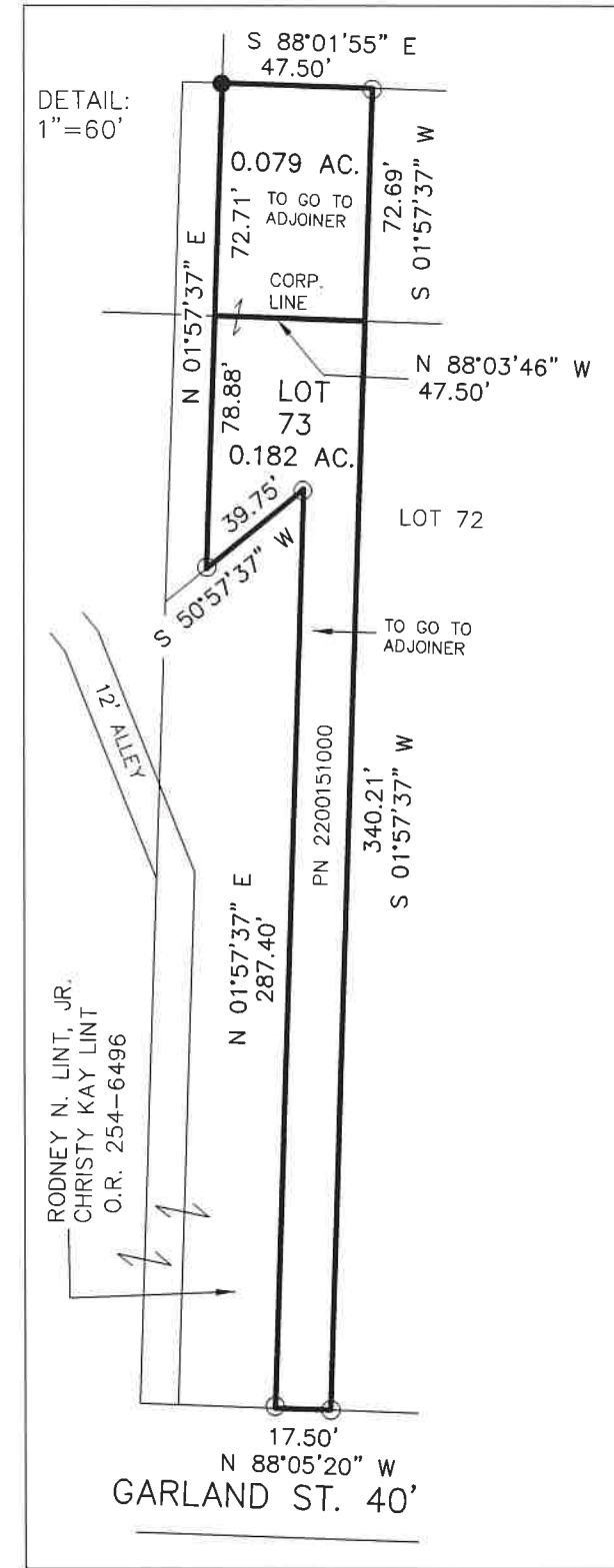

202300003245
 B: 19 P: 5064
 FILED FOR RECORD IN
 HOLMES COUNTY, OH
 ANITA HALL, COUNTY RECORDER
 08/14/2023 11:09 AM
 SMALL PLAT . 40.00
 PAGES: 1

ORV 286 Pg 3046

APPROVED FOR TRANSFER ONLY
 NO SUBDIVISION PLAT REQUIRED
 (O.R.C. 711.001 & 711.131)
 Lot(s) not for building unless approved by Board of Health
 HOLMES CO. PLANNING COMMISSION
 By AO Date 8/9/2023



Plat Approved
 Holmes County Map Office
8/9/2023 Rg

