

0 100 200



SCALE: 1"=100'

- STONE FOUND
- 5/8" REBAR FOUND UNLESS OTHERWISE NOTED
- 5/8" REBAR SET WITH I.D. CAP I.D. CAP MARKED "BAKER SURVEYING LLC"

REFERENCES

O.R. VOL. 181 PAGE 2765  
 O.R. VOL. 248 PAGE 2160  
 O.R. VOL. 257 PAGE 6601  
 PLAT VOL. 19 PAGE 457  
 PLAT VOL. 19 PAGE 4478

BASIS OF BEARINGS FROM OHIO STATE PLANE  
 COORDINATE SYSTEM, NORTH ZONE,  
 N.A.D. 83, 2011 ADJUSTMENT



I CERTIFY THIS SURVEY TO BE CORRECT  
 TO THE BEST OF MY KNOWLEDGE.

*AG*  
 AARON L. GERBER P.S. 8379  
 DATE: JUNE 5, 2023  
 TAB  
 FILE NAME: WORK5\S-318-23\CNK

SALT CREEK TOWNSHIP  
 N.W. QTR. SECTION 4  
 T-14 N; R-12 W  
 HOLMES COUNTY, OHIO

SURVEYED FOR: MERVIN E. HERSHBERGER

32 33 T-15 N, R-12 W  
 5 4 T-14 N, R-12 W

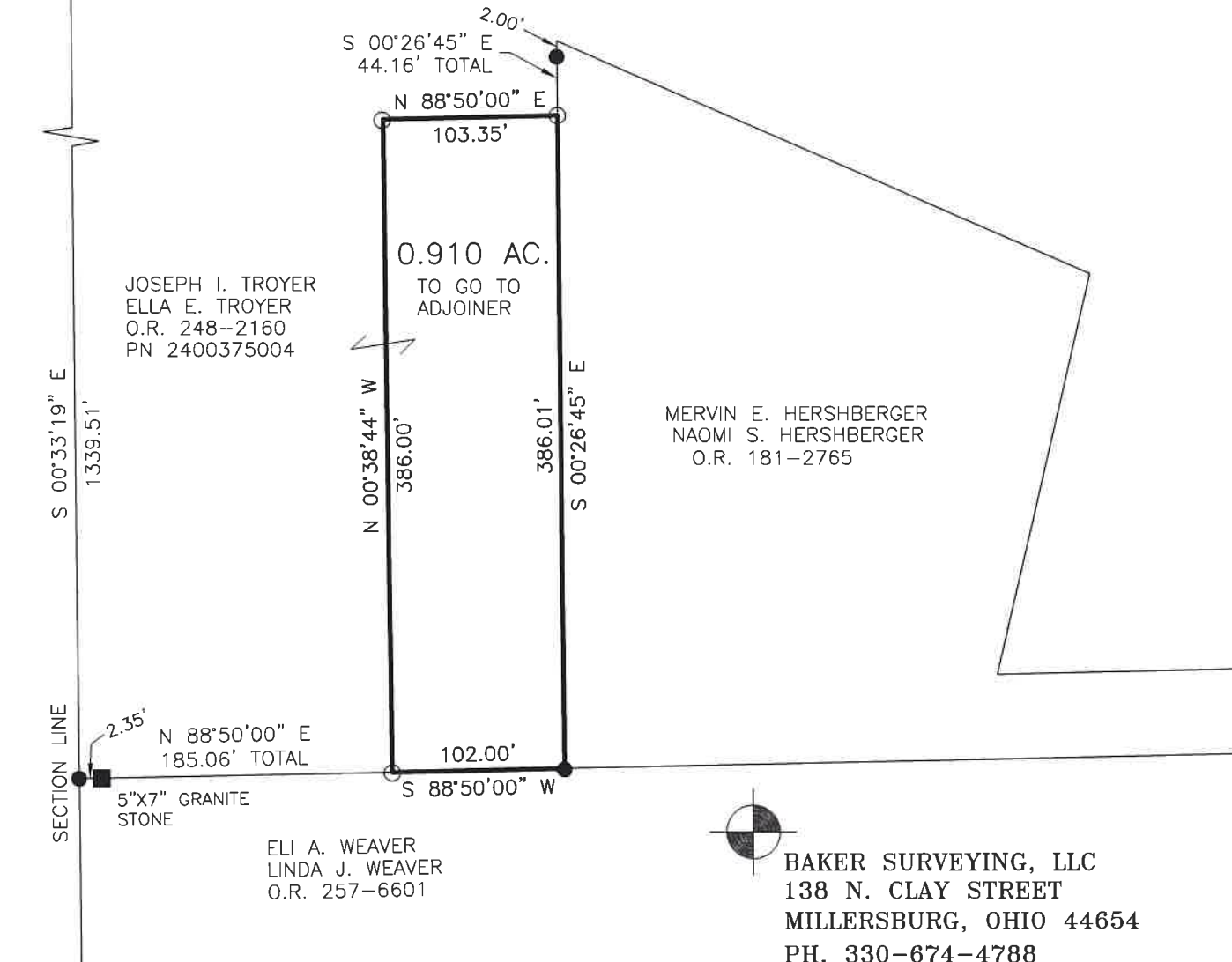

JOSEPH I. TROYER  
 ELLA E. TROYER  
 O.R. 248-2160  
 PN 2400375004

MERVIN E. HERSHBERGER  
 NAOMI S. HERSHBERGER  
 O.R. 181-2765

ELI A. WEAVER  
 LINDA J. WEAVER  
 O.R. 257-6601

BAKER SURVEYING, LLC  
 138 N. CLAY STREET  
 MILLERSBURG, OHIO 44654  
 PH. 330-674-4788  
 EMAIL: bakersurveying@gmail.com

202300003162

B: 19 P: 5057  
 FILED FOR RECORD IN  
 HOLMES COUNTY, OH  
 ANITA HALL, COUNTY RECORDER  
 08/08/2023 09:57 AM  
 SMALL PLAT . 40.00  
 PAGES: 1

*ORV 286 Pg 2607*

APPROVED FOR TRANSFER ONLY  
 NO SUBDIVISION PLAT REQUIRED

(O.R.C. 711.001 & 711.131)

Lot(s) not for building unless  
 approved by Board of Health



HOLMES CO. PLANNING COMMISSION

By AO Date 7/20/2023

**Plat Approved**

Holmes County Map Office

7/20/2023 MM