

MECHANIC TOWNSHIP
S.E. QTR. SECTION 12
T-8 N; R-6 W
HOLMES COUNTY, OHIO

SURVEYED FOR: MARVIN YODER

0 200 400

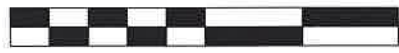

SCALE: 1"=200'

- ▲ R.R. SPIKE FOUND
- 5/8" REBAR FOUND UNLESS OTHERWISE NOTED
- 5/8" REBAR SET WITH I.D. CAP I.D. CAP MARKED "BAKER SURVEYING LLC"

MASTER PLAT

- ACTION 1) CONVEY 6.247 ACRES TO ADJOINER
- ACTION 2) CONVEY 2.931 ACRES

202300002817
B: 19 P: 5037
FILED FOR RECORD IN
HOLMES COUNTY, OH
ANITA HALL, COUNTY RECORDER
07/14/2023 12:56 PM
SMALL PLAT . 40.00
PAGES: 1

ORV 286 PG 932
ORV 286 PG 935

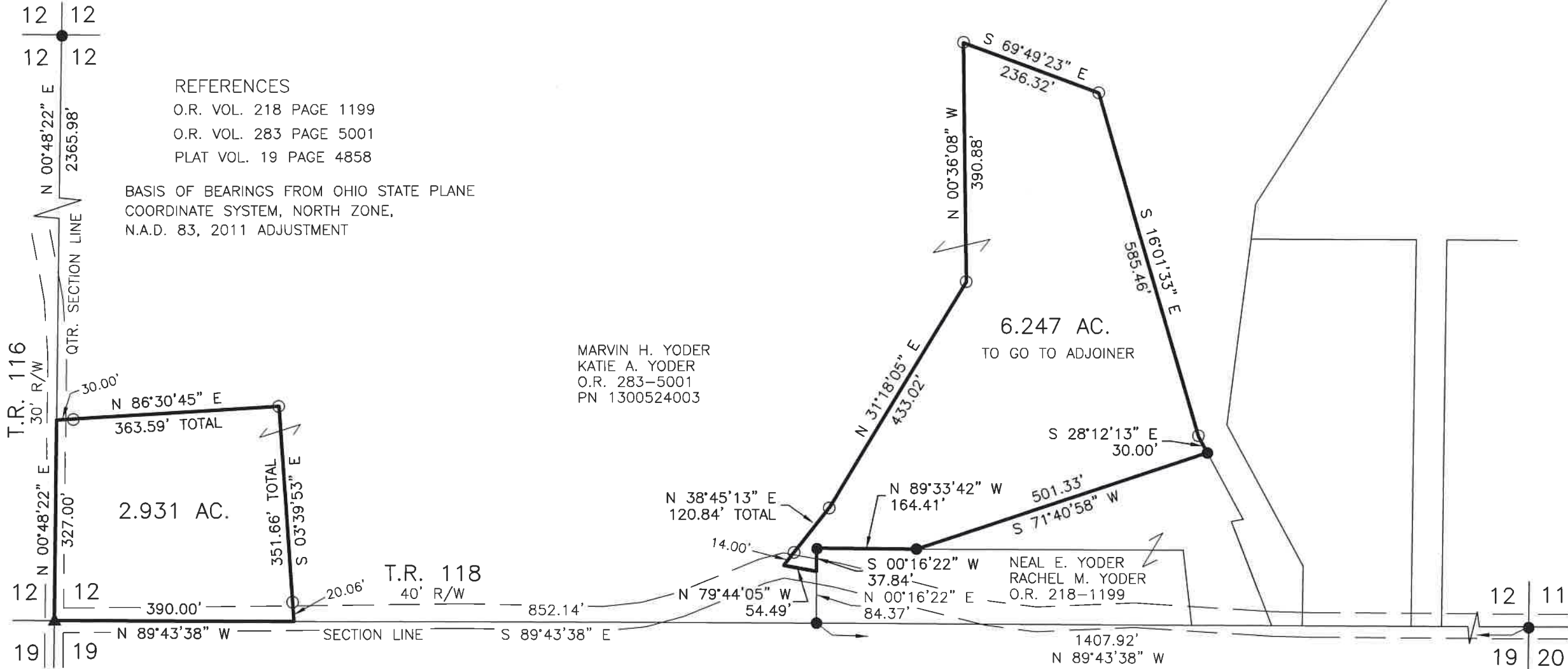

APPROVED FOR TRANSFER ONLY
NO SUBDIVISION PLAT REQUIRED
(O.R.C. 711.001 & 711.131)
Lot(s) not for building unless
approved by Board of Health
HOLMES CO. PLANNING COMMISSION
By AO Date 6/27/2023



I CERTIFY THIS SURVEY TO BE CORRECT
TO THE BEST OF MY KNOWLEDGE.

AL
AARON L. GERBER P.S. 8379
DATE: DEC. 7, 2022
ALG
FILE NAME: WORK5\S-610-22\CNK



BAKER SURVEYING, LLC
138 N. CLAY STREET
MILLERSBURG, OHIO 44654
PH. 330-674-4788
EMAIL: bakersurveying@gmail.com

Plat Approved
Holmes County Map Office
2/15/2023 MM