

0 300 600



SCALE: 1"=300'

- STONE FOUND
- 5/8" REBAR FOUND  
UNLESS OTHERWISE NOTED
- 5/8" REBAR SET WITH I.D. CAP  
I.D. CAP MARKED "BAKER SURVEYING LLC"

REFERENCES

- O.R. VOL. 2 PAGE 338
- O.R. VOL. 218 PAGE 2112
- O.R. VOL. 255 PAGE 3413
- O.R. VOL. 254 PAGE 6012
- PLAT VOL. 14 PAGE 853
- PLAT VOL. 14 PAGE 875
- PLAT VOL. 19 PAGE 1706

BASIS OF BEARINGS FROM OHIO STATE PLANE COORDINATE SYSTEM, NORTH ZONE, N.A.D. 83, 2011 ADJUSTMENT

MECHANIC TOWNSHIP  
S.W. QTR. SECTION 19  
T-8 N; R-7 W  
HOLMES COUNTY, OHIO

SURVEYED FOR: PATTERSON POULTRY FARM

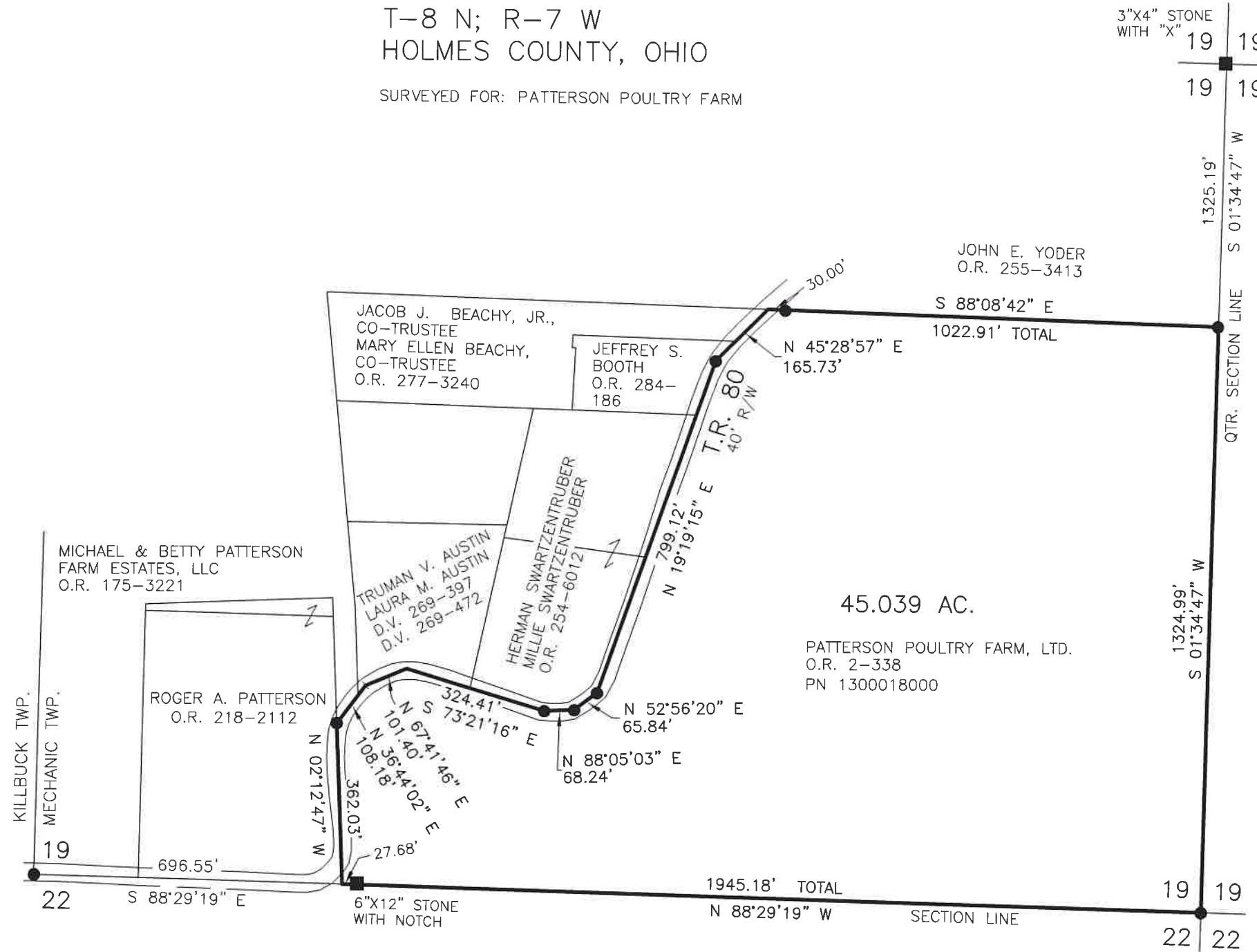

202300002421  
B: 19 P: 5019  
FILED FOR RECORD IN  
HOLMES COUNTY, OH  
ANITA HALL, COUNTY RECORDER  
06/16/2023 02:47 PM  
SMALL PLAT . 40.00  
PAGES: 1

*ORV 285 Pg 6431*



I CERTIFY THIS SURVEY TO BE CORRECT TO THE BEST OF MY KNOWLEDGE.

*AL*  
AARON L. GERBER P.S. 8379  
DATE: JUNE 2, 2023  
TAB\GRB  
FILE NAME: WORK5\S-320-23\CNK

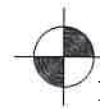

BAKER SURVEYING, LLC  
138 N. CLAY STREET  
MILLERSBURG, OHIO 44654  
PH. 330-674-4788  
EMAIL: bakersurveying@gmail.com

APPROVED FOR TRANSFER ONLY  
NO SUBDIVISION PLAT REQUIRED  
(O.R.C. 711.001 & 711.131)  
Lot(s) not for building unless  
approved by Board of Health  
HOLMES CO. PLANNING COMMISSION  
By TS Date 6/13/2023



**Plat Approved**  
Holmes County Map Office  
6/13/2023 MM