

PAINT TOWNSHIP  
 N.W. QTR. SECTION 31  
 T-15 N; R-11 W  
 HOLMES COUNTY, OHIO

SURVEYED FOR: JOHN J. YODER

0 200 400



SCALE: 1"=200'

- STONE FOUND
- ▲ R.R. SPIKE FOUND
- 5/8" REBAR FOUND UNLESS OTHERWISE NOTED
- △ R.R. SPIKE SET
- 5/8" REBAR SET WITH I.D. CAP I.D. CAP MARKED "BAKER 6938"

REFERENCES

- O.R. VOL. 6 PAGE 587
- O.R. VOL. 279 PAGE 3756
- O.R. VOL. 182 PAGE 2790
- O.R. VOL. 215 PAGE 3339
- O.R. VOL. 270 PAGE 1102
- PLAT VOL. 19 PAGE 3557
- PLAT VOL. 19 PAGE 2248
- PLAT VOL. 19 PAGE 3364
- PLAT VOL. 19 PAGE 4726

BASIS OF BEARINGS FROM OHIO STATE PLANE COORDINATE SYSTEM, NORTH ZONE, N.A.D. 83, 2011 ADJUSTMENT

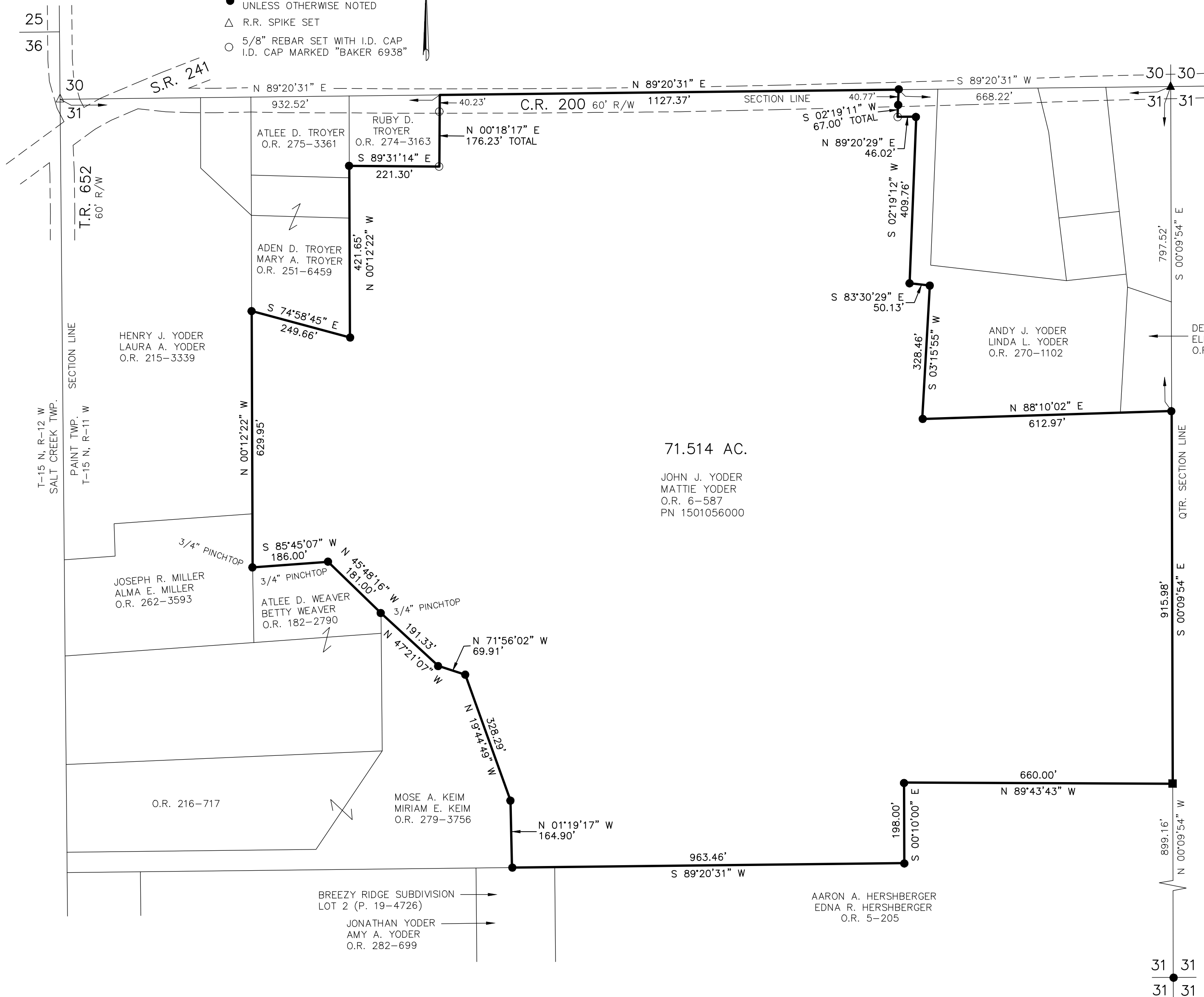

202300001806  
 B: 19 P: 4992  
 FILED FOR RECORD IN  
 HOLMES COUNTY, OH  
 ANITA HALL, COUNTY RECORDER  
 05/05/2023 02:46 PM  
 SMALL PLAT . 40.00  
 PAGES: 1

ORA 285 Pg 3059

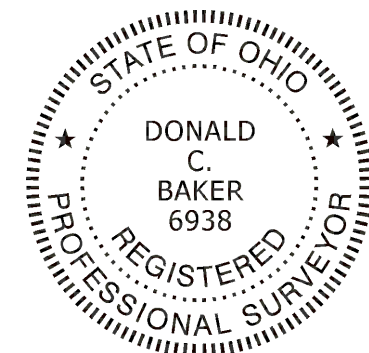

I CERTIFY THIS SURVEY TO BE CORRECT TO THE BEST OF MY KNOWLEDGE.

*Donald C. Baker*  
 DONALD C. BAKER P.S. 6938  
 DATE: MARCH 17, 2023  
 KES  
 FILE NAME: WORK6\S-114-23\CNK

APPROVED FOR TRANSFER ONLY  
 NO SUBDIVISION PLAT REQUIRED  
 (O.R.C. 711.001 & 711.131)  
 Lot(s) not for building unless approved by Board of Health  
 HOLMES CO. PLANNING COMMISSION  
 By AO Date 5/5/2023

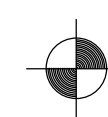

BAKER SURVEYING, LLC  
 138 N. CLAY STREET  
 MILLERSBURG, OHIO 44654  
 PH. 330-674-4788  
 EMAIL: bakersurveying@gmail.com

**Plat Approved**  
 Holmes County Map Office  
 5/5/2023 MM