

KILLBUCK TOWNSHIP
S.E. QTR. SECTION 23
T-8 N; R-7 W
HOLMES COUNTY, OHIO

SURVEYED FOR: VERN SHETLER

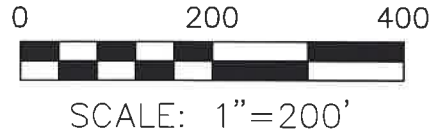

- STONE FOUND
- 5/8" REBAR FOUND
UNLESS OTHERWISE NOTED
- 5/8" REBAR SET WITH I.D. CAP
I.D. CAP MARKED "BAKER 6938"



I CERTIFY THIS SURVEY TO BE CORRECT
TO THE BEST OF MY KNOWLEDGE.

Donald C. Baker
DONALD C. BAKER P.S. 6938
DATE: APRIL 3, 2023
TAB\VD
FILE NAME: WORK6\S-3-23A\CNK

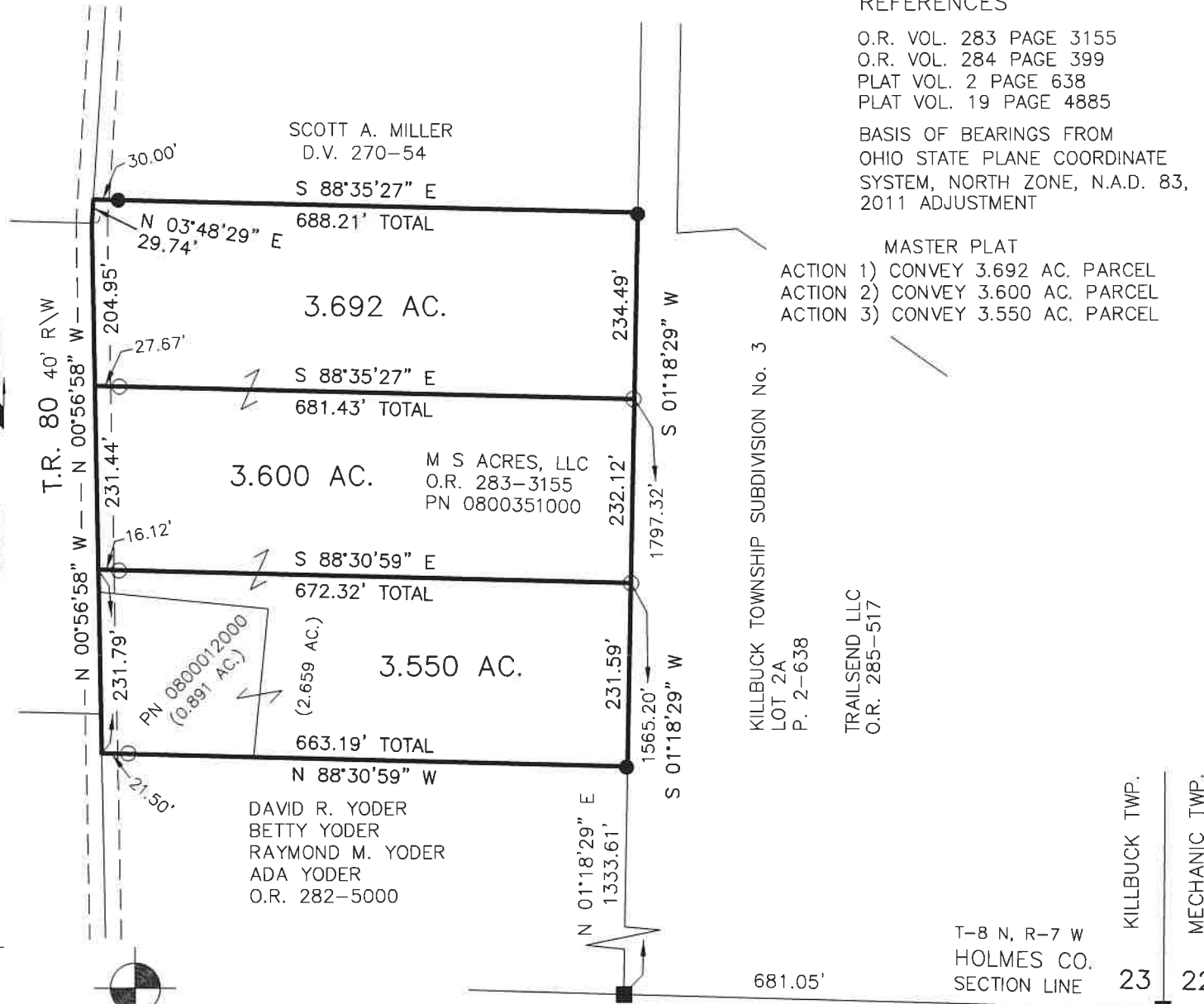

REFERENCES

O.R. VOL. 283 PAGE 3155
O.R. VOL. 284 PAGE 399
PLAT VOL. 2 PAGE 638
PLAT VOL. 19 PAGE 4885
BASIS OF BEARINGS FROM
OHIO STATE PLANE COORDINATE
SYSTEM, NORTH ZONE, N.A.D. 83,
2011 ADJUSTMENT

MASTER PLAT

ACTION 1) CONVEY 3.692 AC. PARCEL
ACTION 2) CONVEY 3.600 AC. PARCEL
ACTION 3) CONVEY 3.550 AC. PARCEL

KILLBUCK TOWNSHIP SUBDIVISION No. 3
LOT 2A
P. 2-638

TRAILSEND LLC
O.R. 285-517

BAKER SURVEYING, LLC
138 N. CLAY STREET
MILLERSBURG, OHIO 44654
PH. 330-674-4788
EMAIL: bakersurveying@gmail.com

T-8 N, R-7 W
HOLMES CO.
SECTION LINE 23
COSHOCOTON CO.
T-7 N, R-7 W

KILLBUCK TWP.
MECHANIC TWP.

202300001742

B: 19 P: 4988
FILED FOR RECORD IN
HOLMES COUNTY, OH
ANITA HALL, COUNTY RECORDER
05/01/2023 03:32 PM
SMALL PLAT . 40.00
PAGES: 1

ORV 285 Pg 2732
ORV 285 Pg 2734
ORV 285 Pg 2736

APPROVED FOR TRANSFER ONLY
NO SUBDIVISION PLAT REQUIRED

(O.R.C. 711.001 & 711.131)

Lot(s) not for building unless
approved by Board of Health



HOLMES CO. PLANNING COMMISSION

By AO Date 4/25/2023

Plat Approved

Holmes County Map Office

4/6/2023 BH