

RIPLEY TOWNSHIP
 S.E. QTR. SECTION 17
 T-17 N; R-14 W
 HOLMES COUNTY, OHIO

SURVEYED FOR: ERVIN HERSHBERGER



SCALE: 1"=200'

- ▲ R.R. SPIKE FOUND
- 5/8" REBAR FOUND
UNLESS OTHERWISE NOTED
- 5/8" REBAR SET WITH I.D. CAP
I.D. CAP MARKED "BAKER 6938"

REFERENCES

O.R. VOL. 262 PAGE 6386
 O.R. VOL. 279 PAGE 5212
 O.R. VOL. 279 PAGE 3145
 PLAT VOL. 19 PAGE 4532

BASIS OF BEARINGS FROM
 OHIO STATE PLANE COORDINATE
 SYSTEM, NORTH ZONE, N.A.D. 83,
 2011 ADJUSTMENT



I CERTIFY THIS SURVEY TO BE CORRECT
 TO THE BEST OF MY KNOWLEDGE.

Donald C. Baker

DONALD C. BAKER P.S. 6938

DATE: JAN. 26, 2023

TAB\VJD

FILE NAME: WORK6\S-32-23\CNK

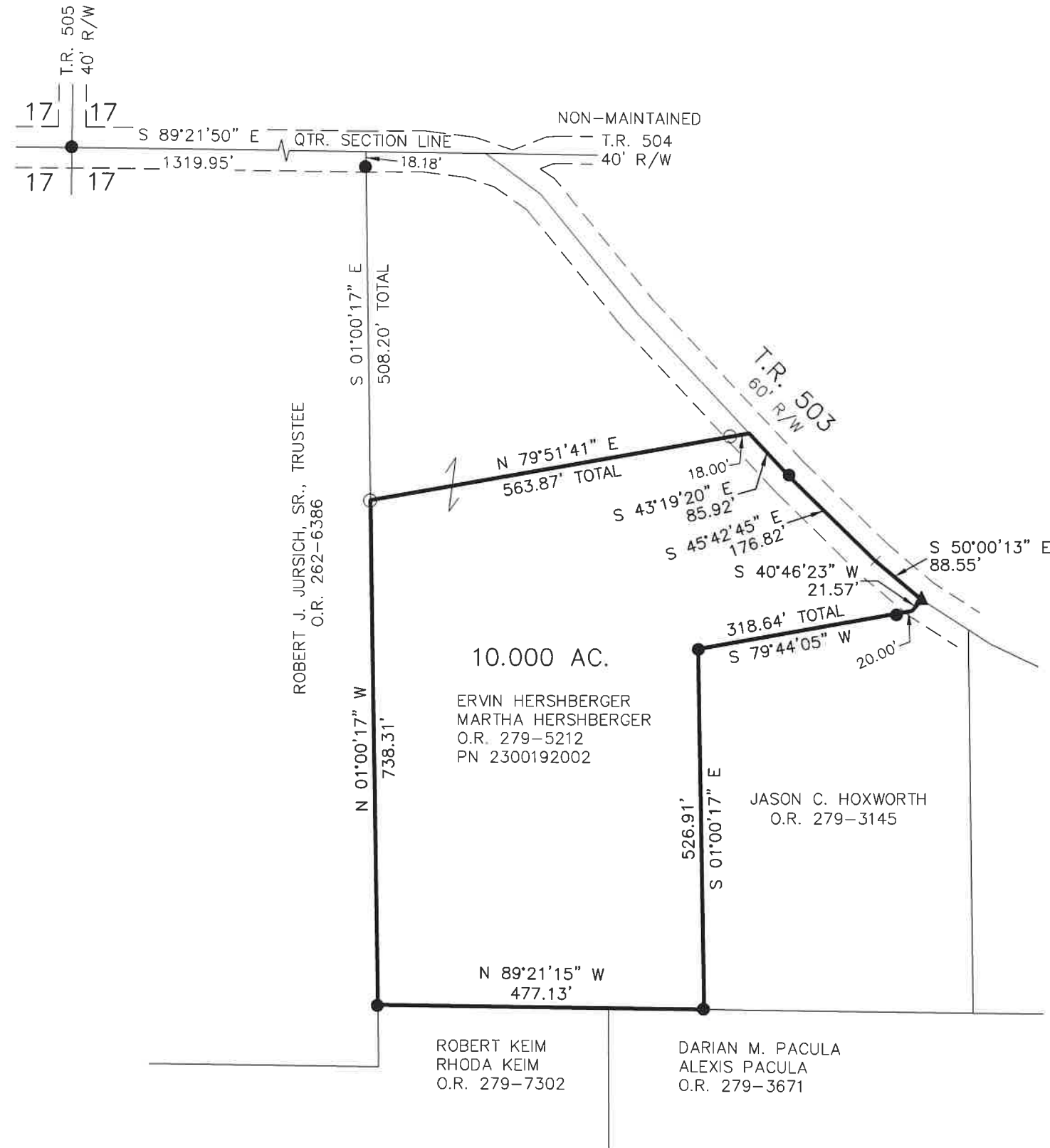

202300001635
 B: 19 P: 4979
 FILED FOR RECORD IN
 HOLMES COUNTY, OH
 ANITA HALL, COUNTY RECORDER
 04/21/2023 01:34 PM
 SMALL PLAT . 40.00
 PAGES: 1

ORV 285 Pg 2287

APPROVED FOR TRANSFER ONLY
 NO SUBDIVISION PLAT REQUIRED
 (O.R.C. 711.001 & 711.131)
 Lot(s) not for building unless
 approved by Board of Health
 HOLMES CO. PLANNING COMMISSION
 By AO Date 4/5/2023



Plat Approved

Holmes County Map Office

2/6/2023 MM

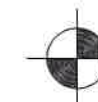

BAKER SURVEYING, LLC
 138 N. CLAY STREET
 MILLERSBURG, OHIO 44654
 PH. 330-674-4788
 EMAIL: bakersurveying@gmail.com