

0 100 200



SCALE: 1"=100'

- ▲ R.R. SPIKE FOUND
- 5/8" REBAR FOUND
UNLESS OTHERWISE NOTED
- 5/8" REBAR SET WITH I.D. CAP
I.D. CAP MARKED "BAKER
SURVEYING LLC"



HARDY TOWNSHIP
N.W. QTR. SECTION 4
T-9 N; R-6 W
HOLMES COUNTY, OHIO

SURVEYED FOR: ROBERT KURTZ

202300001262

B: 19 P: 4962
FILED FOR RECORD IN
HOLMES COUNTY, OH
ANITA HALL, COUNTY RECORDER
03/31/2023 10:39 AM
SMALL PLAT . 40.00
PAGES: 1

ORV 285 Pg 281

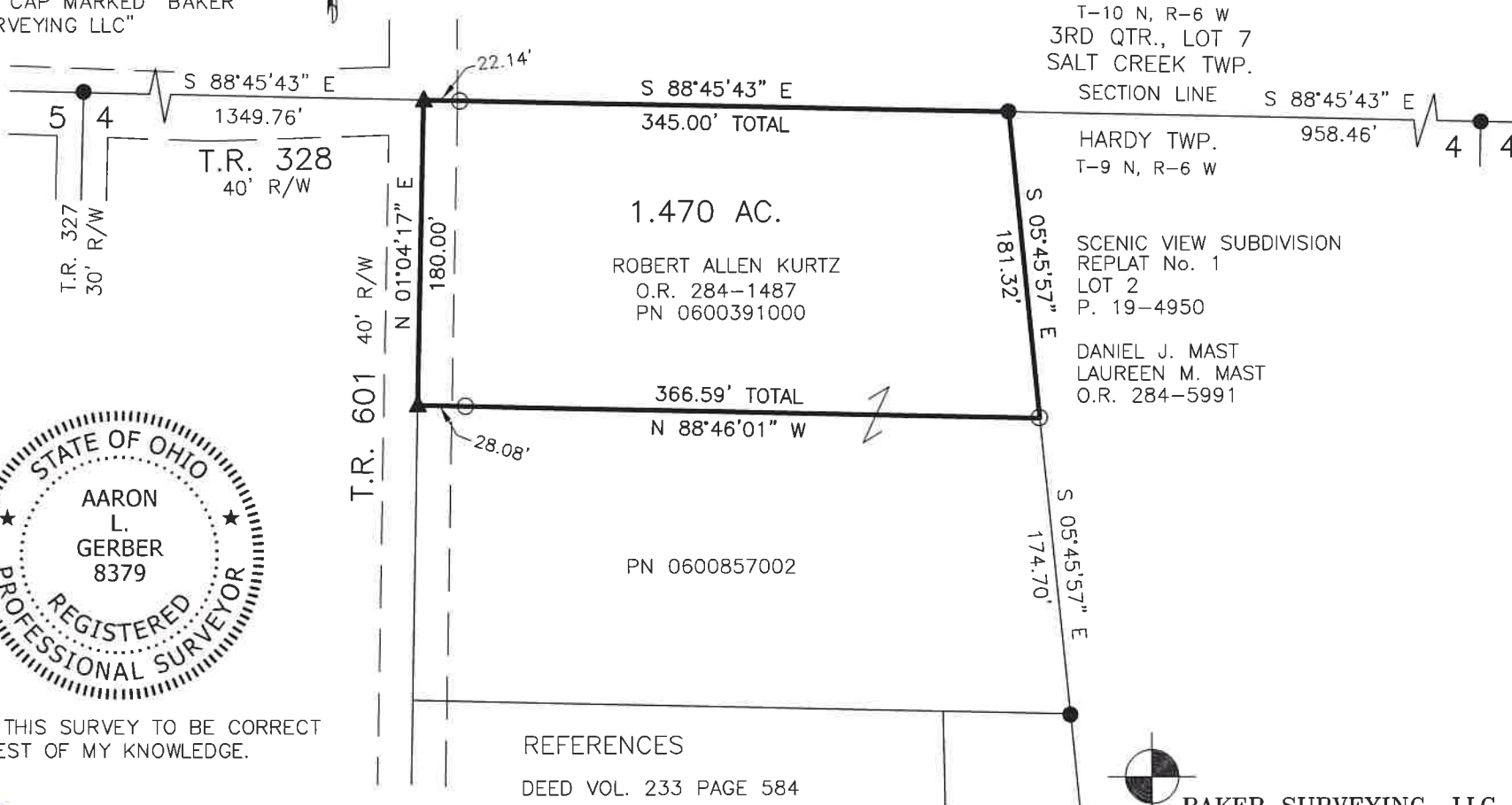

I CERTIFY THIS SURVEY TO BE CORRECT TO THE BEST OF MY KNOWLEDGE.

AL
AARON L. GERBER P.S. 8379

DATE: JAN. 16, 2023
UPDATED MARCH 8, 2023
ALG\KES
FILE NAME: WORK5\S-31-23\CNK

REFERENCES

DEED VOL. 233 PAGE 584
O.R. VOL. 252 PAGE 663
PLAT VOL. 19 PAGE 2614

BASIS OF BEARINGS FROM OHIO STATE PLANE
COORDINATE SYSTEM, NORTH ZONE,
N.A.D. 83, 2011 ADJUSTMENT



BAKER SURVEYING, LLC
138 N. CLAY STREET
MILLERSBURG, OHIO 44654
PH. 330-674-4788
EMAIL: bakersurveying@gmail.com

APPROVED FOR TRANSFER ONLY
NO SUBDIVISION PLAT REQUIRED
(O.R.C. 711.001 & 711.131)
Lot(s) not for building unless
approved by Board of Health
HOLMES CO. PLANNING COMMISSION
By AO Date 3/16/2023



Plat Approved

Holmes County Map Office

3/15/2023 MM