

REFERENCES:
Deeds as shown

Plat Vol. 12 Page 774
Plat Vol. 16 Page 756
Plat Vol. 12 Page 614
Plat Vol. 16 Page 769

Basis of Bearing: Grid North, Ohio
State Plane Coordinate System Ohio
North Zone, NAD 83.

Clark Township
N.E. Qtr. Sec. 6
T-8N, R-5 W
Holmes County, Ohio

SURVEYED FOR: Willis Schlabach

202300001175

B: 19 P: 4959
FILED FOR RECORD IN
HOLMES COUNTY, OH
ANITA HALL, COUNTY RECORDER
03/24/2023 12:12 PM
SMALL PLAT . 40.00
PAGES: 1

ORV 284 Pg 7346

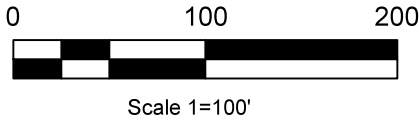
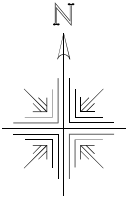

- Stone Found
- 5/8" Rebar Found
- Point
- ▲ R.R. Spk. Found
- 5/8" Capped Pin Set "Galbraith"

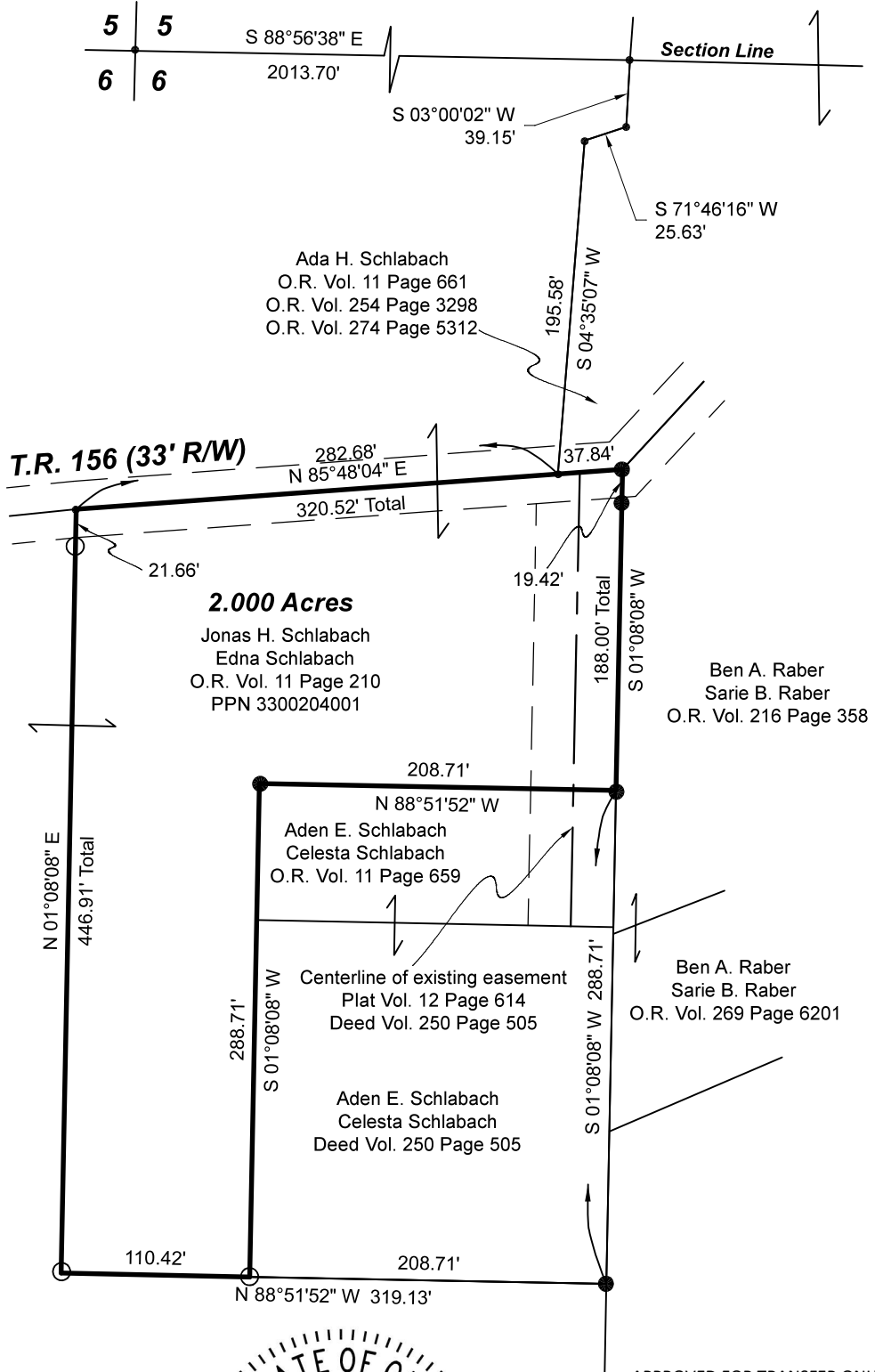

APPROVED FOR TRANSFER ONLY
NO SUBDIVISION PLAT REQUIRED
(O.R.C. 711.001 & 711.131)
Lot(s) not for building unless
approved by Board of Health
HOLMES CO. PLANNING COMMISSION
By AO Date 3/6/2023



Pioneer Surveying & Services, LLC.
5434 Township Road 377
Millerburg, Ohio 44654
Phone: 330-231-0497
Email: caleb@pioneersurveyingandservices.com

I certify this survey to be correct to the best of
my knowledge.

Caleb Jerome Galbraith

Plat Approved
Holmes County Map Office

3/6/2023 MM



Caleb Jerome Galbraith P.S. 8703
Date: Nov. 30, 2022
Job ID: 22422-C05A