

ORV 284 Pg 6137

PRAIRIE TOWNSHIP
 N.W. & S.W. QTRS. FRACTIONAL SECTION 18
 T-13 N; R-13 W
 HOLMES COUNTY, OHIO

SURVEYED FOR: JAMES SCHLABACH & DAVID MILLER

REFERENCES

DEED VOL. 258 PAGE 611
 O.R. VOL. 18 PAGE 615
 O.R. VOL. 176 PAGE 1924
 O.R. VOL. 239 PAGE 1798
 O.R. VOL. 266 PAGE 1355
 O.R. VOL. 283 PAGE 3525
 PLAT VOL. 19 PAGE 252
 PLAT VOL. 19 PAGE 3328

BASIS OF BEARINGS FROM OHIO STATE PLANE
 COORDINATE SYSTEM, NORTH ZONE,
 N.A.D. 83, 2011 ADJUSTMENT

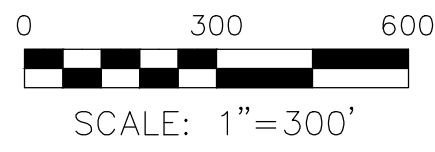

- STONE FOUND
- ▲ R.R. SPIKE FOUND
- 5/8" REBAR FOUND UNLESS OTHERWISE NOTED
- △ R.R. SPIKE SET
- 5/8" REBAR SET WITH I.D. CAP MARKED "BAKER SURVEYING LLC"

MASTER PLAT

ACTION 1) CONVEY 59.922 ACRE, 41.000 ACRE, 37.597 ACRE, 53.691 ACRE, 14.500 ACRE, AND 129.724 ACRE PARCELS FROM BONNIE L. LITTLETON, TRUSTEE TO BONNIE L. LITTLETON, TRUSTEE

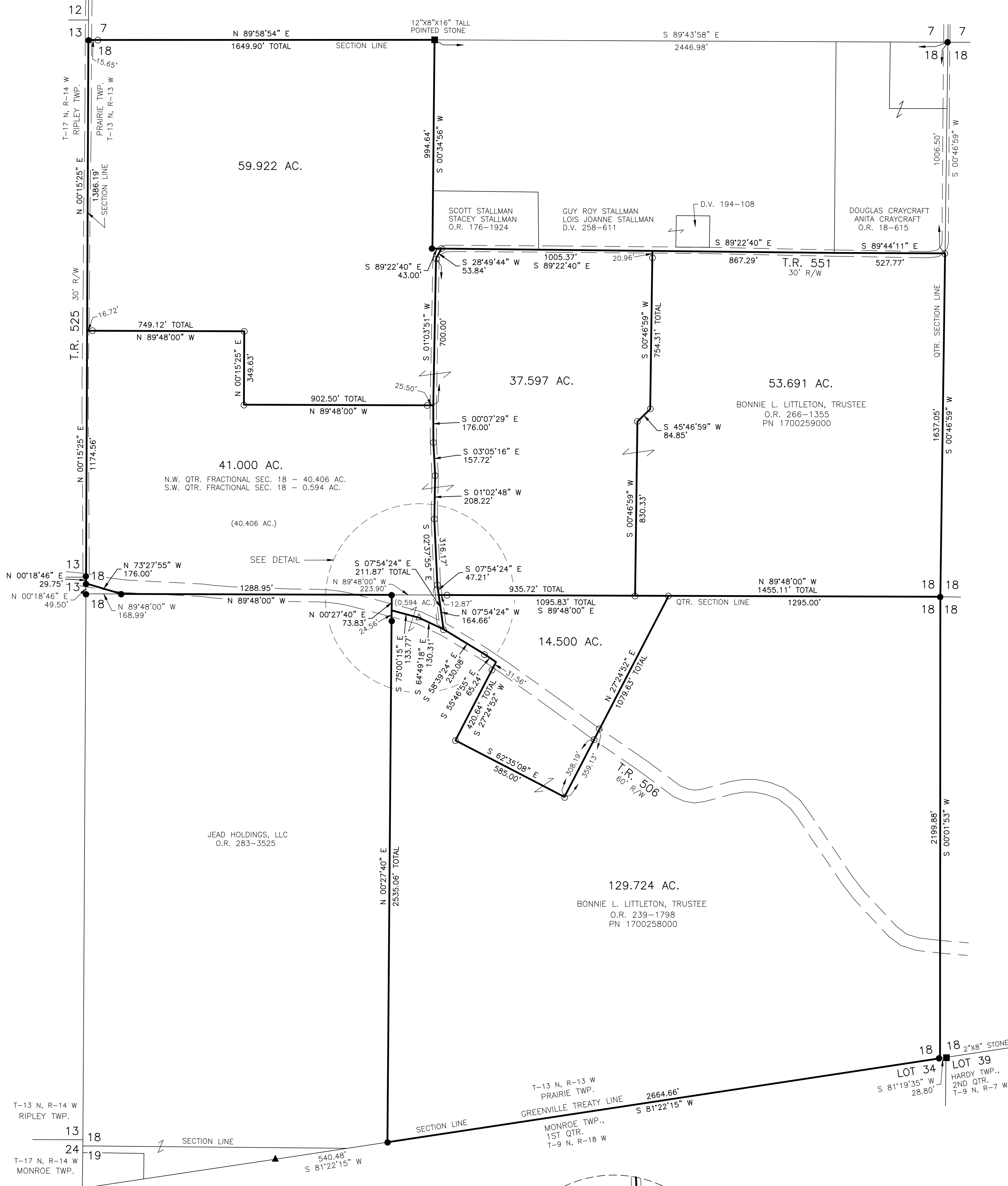

I CERTIFY THIS SURVEY TO BE CORRECT TO THE BEST OF MY KNOWLEDGE.

Aaron L. Gerber
 DATE: FEB. 6, 2023
 FILE NAME: WORKS\S-19-23\CNK

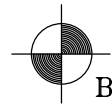

BAKER SURVEYING, LLC
 138 N. CLAY STREET
 MILLERSBURG, OHIO 44654
 PH. 330-674-4788
 EMAIL: bakersurveying@gmail.com

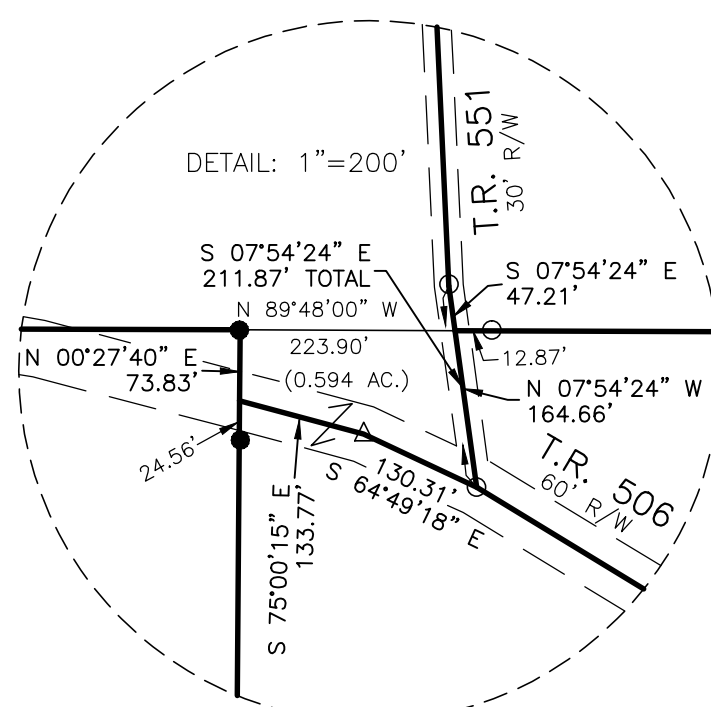

APPROVED FOR TRANSFER ONLY
 NO SUBDIVISION PLAT REQUIRED
 (O.R.C. 711.001 & 711.131)
 Lot(s) not for building unless approved by Board of Health
 HOLMES CO. PLANNING COMMISSION
 By TS Date 3/6/2023

Plat Approved
 Holmes County Map Office
 3/6/2023 MM