

Mechanic Township
3rd Qtr. Lot 19
T-8 N; R-6 W
Holmes County, Ohio

SURVEYED FOR: Joe Yoder

REFERENCES:

Deeds as shown

Plat Vol. 16 Page 911
 Plat Vol. 14 Page 889
 Plat Vol. 15 Page 118
 Plat Vol. 19 Page 3991

Basis of Bearing from Grid North Ohio State
 Plane Coordinate System, North Zone, NAD
 83.

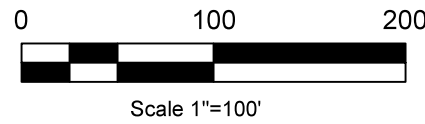

- 5/8" Rebar Found unless noted
- ▼ 5/8" Capped Pin Found "Shamp"
- ⊙ 5/8" Capped Pin Found "Baker"
- 5/8" Capped Pin Found "Galbraith"
- 5/8" Capped Pin Set "Galbraith"
- Point
- Maple Tree



I certify this survey to be correct to the best of
 my knowledge.

Caleb Galbraith

Caleb Jerome Galbraith P.S. 8703
 Date: December 22, 2022
 Job ID: 23122-MC11
 Pioneer Surveying & Services, LLC.
 5434 Township Road 377
 Millersburg, Ohio 44654
 Phone: 330-231-0497
 Email: caleb@pioneersurveyingandservices.com



MASTER PLAT The purpose of this survey.

- Action 1) Convey 1.000 acre to adjoinder.
- Action 2) Convey 2.000 acres.
- Action 3) Convey 6.100 acres

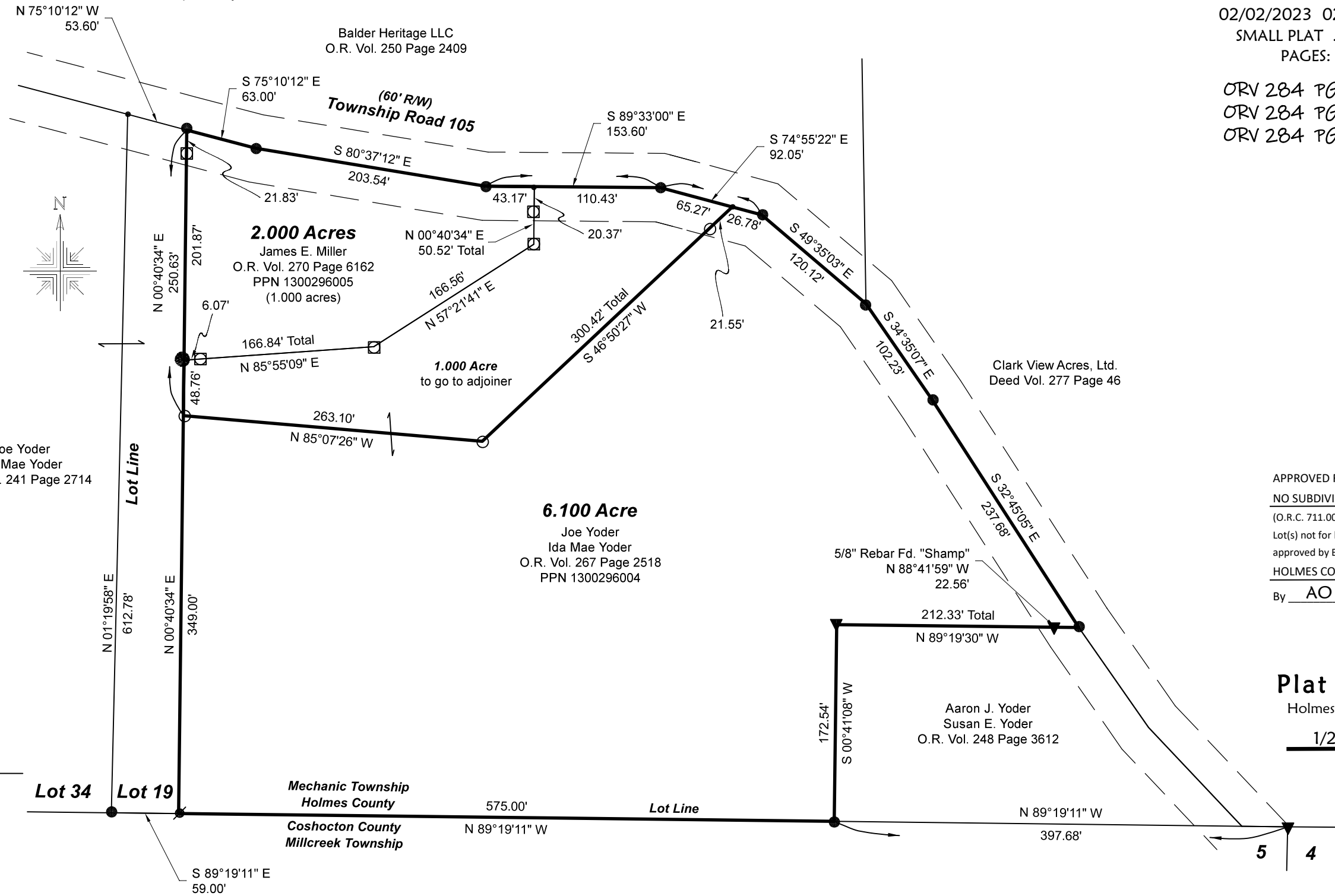

202300000423
 B: 19 P: 4920
 FILED FOR RECORD IN
 HOLMES COUNTY, OH
 ANITA HALL, COUNTY RECORDER
 02/02/2023 02:56 PM
 SMALL PLAT . 40.00
 PAGES: 1

ORV 284 PG 3417
 ORV 284 PG 3420
 ORV 284 PG 3423

APPROVED FOR TRANSFER ONLY
 NO SUBDIVISION PLAT REQUIRED
 (O.R.C. 711.001 & 711.131)
 Lot(s) not for building unless
 approved by Board of Health
 HOLMES CO. PLANNING COMMISSION
 By AO Date 1/25/2023



Plat Approved
 Holmes County Map Office
1/24/2023 MM