

PAINT TOWNSHIP
S.W. QTR. SECTION 4
T-14 N; R-11 W
HOLMES COUNTY, OHIO

SURVEYED FOR: MERVIN HERSHBERGER

0 200 400



SCALE: 1"=200'

- STONE FOUND
- 5/8" REBAR FOUND UNLESS OTHERWISE NOTED
- 5/8" REBAR SET WITH I.D. CAP I.D. CAP MARKED "BAKER 6938"

MASTER PLAT

ACTION 1) CONVEY 4.267 ACRES
ACTION 2) CONVEY 60.250 ACRES

20230000350
B: 19 P: 4915
FILED FOR RECORD IN
HOLMES COUNTY, OH
ANITA HALL, COUNTY RECORDER
01/27/2023 02:58 PM
SMALL PLAT . 40.00
PAGES: 1

ORV 284 PG 2945
ORV 284 PG 2947

REFERENCES

O.R. VOL. 167 PAGE 898
PLAT VOL. 14 PAGE 666
PLAT VOL. 14 PAGE 383
PLAT VOL. 19 PAGE 220
PLAT VOL. 18 PAGE 472

BASIS OF BEARINGS FROM
OHIO STATE PLANE COORDINATE
SYSTEM, NORTH ZONE, N.A.D. 83
(2011 ADJUSTMENT)

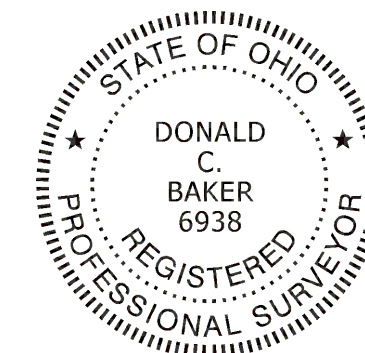
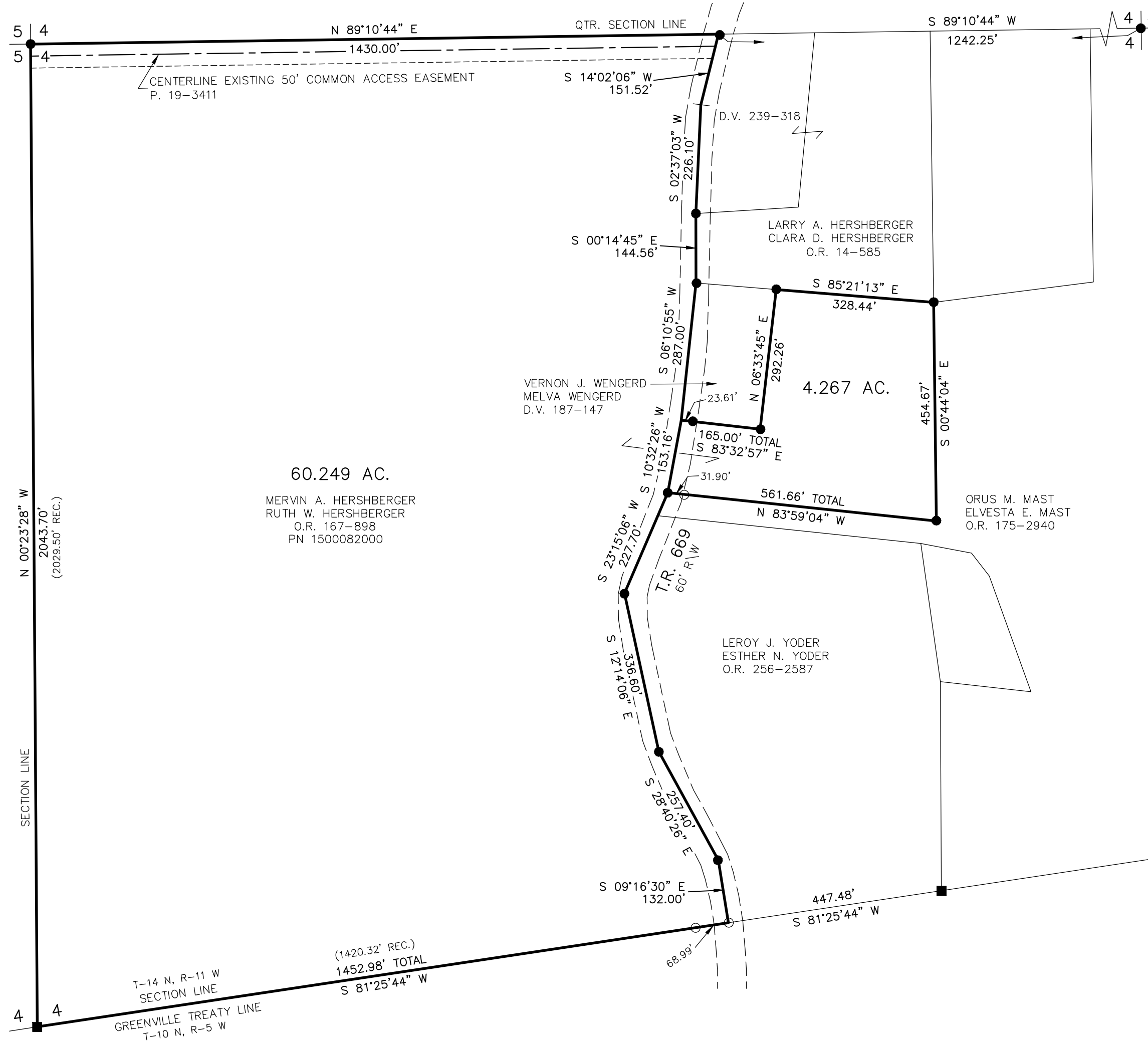

I CERTIFY THIS SURVEY TO BE CORRECT
TO THE BEST OF MY KNOWLEDGE.

Donald C. Baker
DONALD C. BAKER P.S. 6938
DATE: NOV. 28, 2022
FDB\VJD
FILE NAME: WORK6\S-616A-22

APPROVED FOR TRANSFER ONLY
NO SUBDIVISION PLAT REQUIRED
(O.R.C. 711.001 & 711.131)
Lot(s) not for building unless
approved by Board of Health
HOLMES CO. PLANNING COMMISSION
By AO Date 1/25/2023

Plat Approved
Holmes County Map Office
1/19/2023 MM

BAKER SURVEYING, LLC
138 N. CLAY STREET
MILLERSBURG, OHIO 44654
PH. 330-674-4788
EMAIL: bakersurveying@gmail.com