

VILLAGE OF MILLERSBURG
 PLEASANT VIEW
 GLASS PLANT ADDITION
 PLAT VOL. 1 PG. 357-362

HARDY TOWNSHIP
 1ST QTR., LOTS 47 & 42
 T-9 N; R-7 W
 HOLMES COUNTY, OHIO

SURVEYED FOR: REUBEN SCHLABACH

0 30 60



SCALE: 1"=30'

- 5/8" REBAR FOUND UNLESS OTHERWISE NOTED
- 5/8" REBAR SET WITH I.D. CAP I.D. CAP MARKED "BAKER SURVEYING LLC"

REFERENCES

O.R. VOL. 169 PAGE 831
 O.R. VOL. 276 PAGE 5716
 PLAT VOL. 1 PAGE 357-362
 PLAT VOL. 2 PAGE 493
 PLAT VOL. 7 PAGE 357

BASIS OF BEARINGS FROM OHIO STATE PLANE COORDINATE SYSTEM, NORTH ZONE, N.A.D. 83



I CERTIFY THIS SURVEY TO BE CORRECT TO THE BEST OF MY KNOWLEDGE.

AL
 AARON L. GERBER P.S. 8379
 DATE: SEPT. 27, 2021
 ALG\GRB
 FILE NAME: WORK5\S-528A-21\CNK

STREET VACATION PLAT

202300000212
 B: 19 P: 4906
 FILED FOR RECORD IN
 HOLMES COUNTY, OH
 ANITA HALL, COUNTY RECORDER
 01/18/2023 03:16 PM
 SMALL PLAT . 40.00
 PAGES: 1

ORV 284 PG 2332

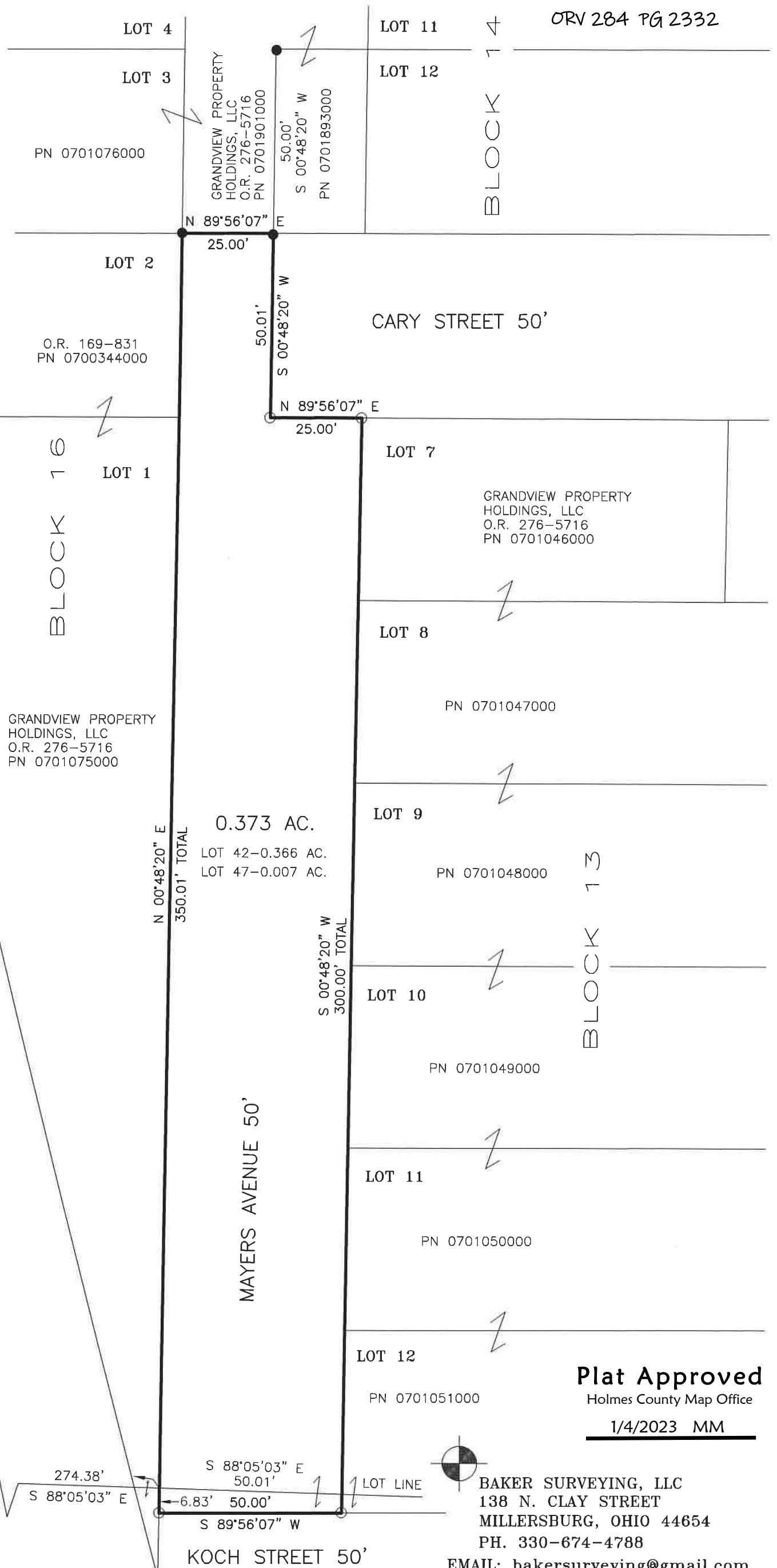

Plat Approved
 Holmes County Map Office
 1/4/2023 MM



BAKER SURVEYING, LLC
 138 N. CLAY STREET
 MILLERSBURG, OHIO 44654
 PH. 330-674-4788
 EMAIL: bakersurveying@gmail.com