

0 100 200

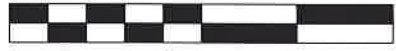

SCALE: 1"=100'

- 5/8" REBAR FOUND UNLESS OTHERWISE NOTED
- MAG NAIL SET
- 5/8" REBAR SET WITH I.D. CAP I.D. CAP MARKED "BAKER 6938"

REFERENCES

- DEED VOL. 275 PAGE 229
- O.R. VOL. 251 PAGE 2555
- O.R. VOL. 255 PAGE 6968
- O.R. VOL. 272 PAGE 1103
- PLAT VOL. 7 PAGE 320
- PLAT VOL. 16 PAGE 226
- PLAT VOL. 19 PAGE 2542

BASIS OF BEARINGS FROM OHIO STATE PLANE COORDINATE SYSTEM, NORTH ZONE, N.A.D. 83, 2011 ADJUSTMENT



I CERTIFY THIS SURVEY TO BE CORRECT TO THE BEST OF MY KNOWLEDGE.

Donald C. Baker

DONALD C. BAKER P.S. 6938

DATE: DEC. 5, 2022

TAB\GRB

FILE NAME: WORK5\S-620-22\CNK

CLARK TOWNSHIP
S.E. QTR. SECTION 5
T-8 N; R-5 W
HOLMES COUNTY, OHIO

SURVEYED FOR: JONAS KEIM

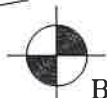
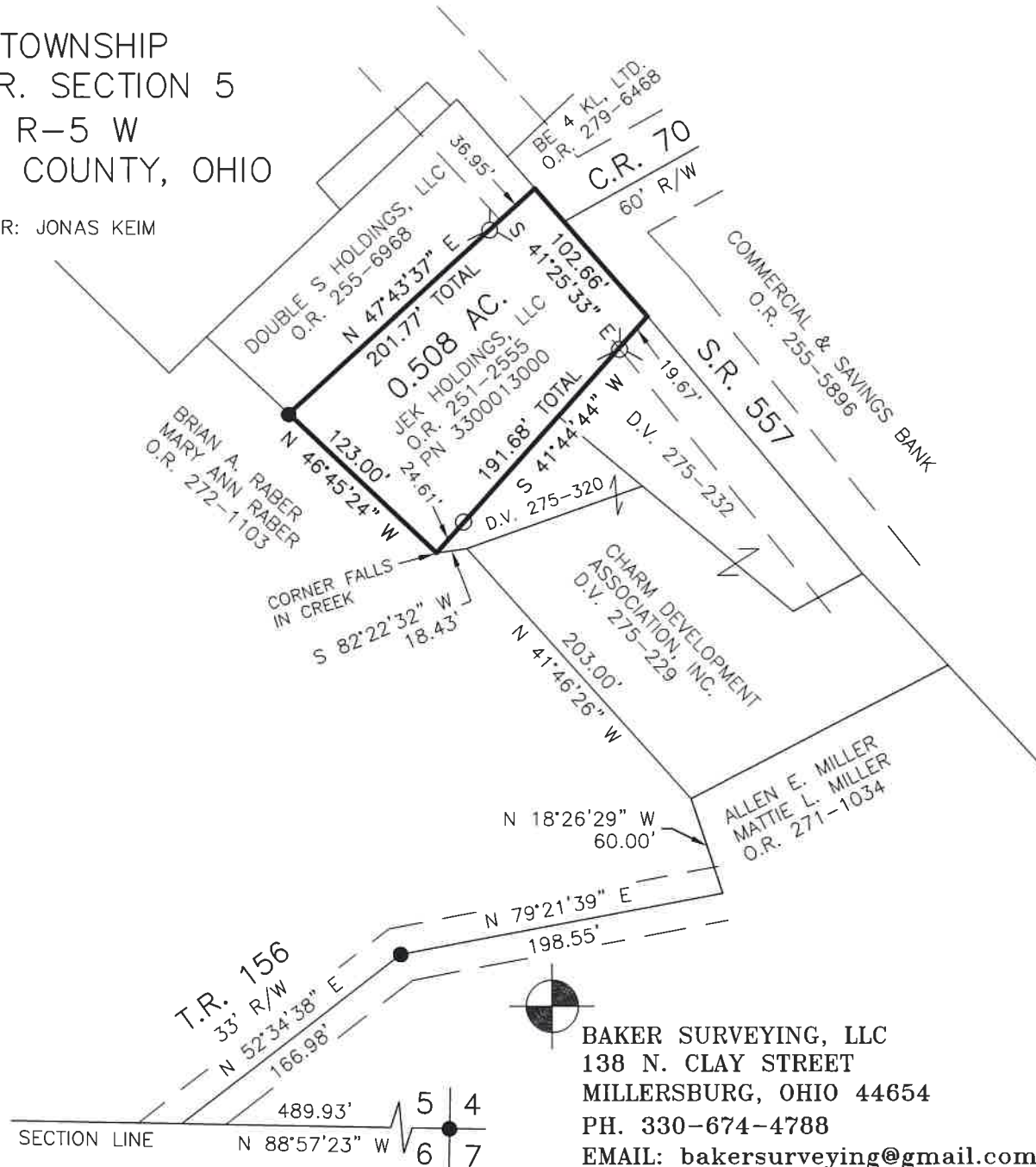

BAKER SURVEYING, LLC
 138 N. CLAY STREET
 MILLERSBURG, OHIO 44654
 PH. 330-674-4788
 EMAIL: bakersurveying@gmail.com

202300000130
 B: 19 P: 4901
 FILED FOR RECORD IN
 HOLMES COUNTY, OH
 ANITA HALL, COUNTY RECORDER
 1/12/2023 09:54 AM
 SMALL PLAT . 40.00
 PAGES: 1

ORV 284 PG 1992

APPROVED FOR TRANSFER ONLY
NO SUBDIVISION PLAT REQUIRED

(O.R.C. 711.001 & 711.131)

Lot(s) not for building unless approved by Board of Health



HOLMES CO. PLANNING COMMISSION

By TS Date 1/9/2023

Plat Approved

Holmes County Map Office

1/9/2023 BH