

SCALE: 1"=50'

● 5/8" REBAR FOUND
UNLESS OTHERWISE NOTED

VILLAGE OF MILLERSBURG
PART OF OUTLOT 19

HARDY TOWNSHIP
1ST. QTR., LOT 46
T-9 N; R-7 W
HOLMES COUNTY, OHIO
SURVEYED FOR: DAN HARTZLER

202300000126
B: 19 P: 4900
FILED FOR RECORD IN
HOLMES COUNTY, OH
ANITA HALL, COUNTY RECORDER
1/11/2023 03:38 PM
SMALL PLAT . 40.00
PAGES: 1

ORV 284 PG 1976

REFERENCES

- O.R. VOL. 283 PAGE 331
- O.R. VOL. 283 PAGE 318
- O.R. VOL. 258 PAGE 3579
- PLAT VOL. 19 PAGE 3114

BASIS OF BEARINGS FROM OHIO STATE PLANE
COORDINATE SYSTEM, NORTH ZONE,
N.A.D. 83, 2011 ADJUSTMENT

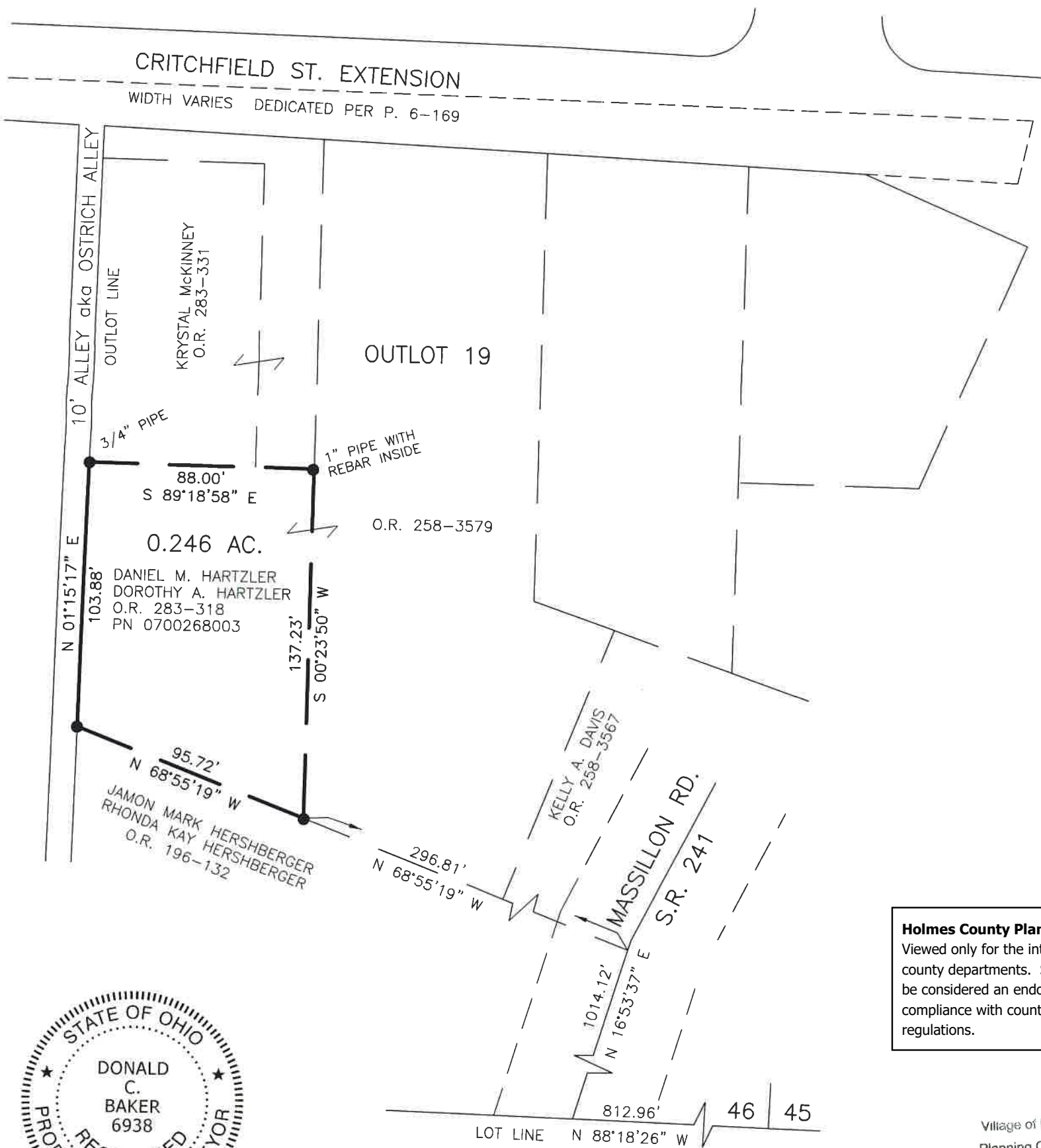

Holmes County Planning Commission
Viewed only for the internal use of
county departments. Stamp shall not
be considered an endorsement of
compliance with county subdivision
regulations.



I CERTIFY THIS SURVEY TO BE CORRECT
TO THE BEST OF MY KNOWLEDGE.

Donald C. Baker
DONALD C. BAKER P.S. 6938
DATE: DEC. 2, 2022
KES
FILE NAME: WORK5\S-644-22\CNK

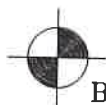

BAKER SURVEYING, LLC
138 N. CLAY STREET
MILLERSBURG, OHIO 44654
PH. 330-674-4788
EMAIL: bakersurveying@gmail.com

Village of Millersburg
Planning Commission
LOT SPLIT APPROVED
By: *[Signature]*
Date: 12-28-22

Plat Approved
Holmes County Map Office
12/30/2022 MM