

PAINT TOWNSHIP  
S.W. QTR. SECTION 26  
T-15 N; R-11 W  
HOLMES COUNTY, OHIO

SURVEYED FOR: KAUFMAN REALTY

KENNETH L. MAST  
E. JOY MAST  
O.R. 62-967

0 100 200



SCALE: 1"=100'

- ▲ R.R. SPIKE FOUND
- 5/8" REBAR FOUND  
UNLESS OTHERWISE NOTED
- 5/8" REBAR SET WITH I.D. CAP  
I.D. CAP MARKED "BAKER  
SURVEYING LLC"



202200005192  
B: 19 P: 4855  
FILED FOR RECORD IN  
HOLMES COUNTY, OH  
ANITA HALL, COUNTY RECORDER  
11/07/2022 03:29 PM  
SMALL PLAT . 40.00  
PAGES: 1  
  
ORV 283 PG 4682

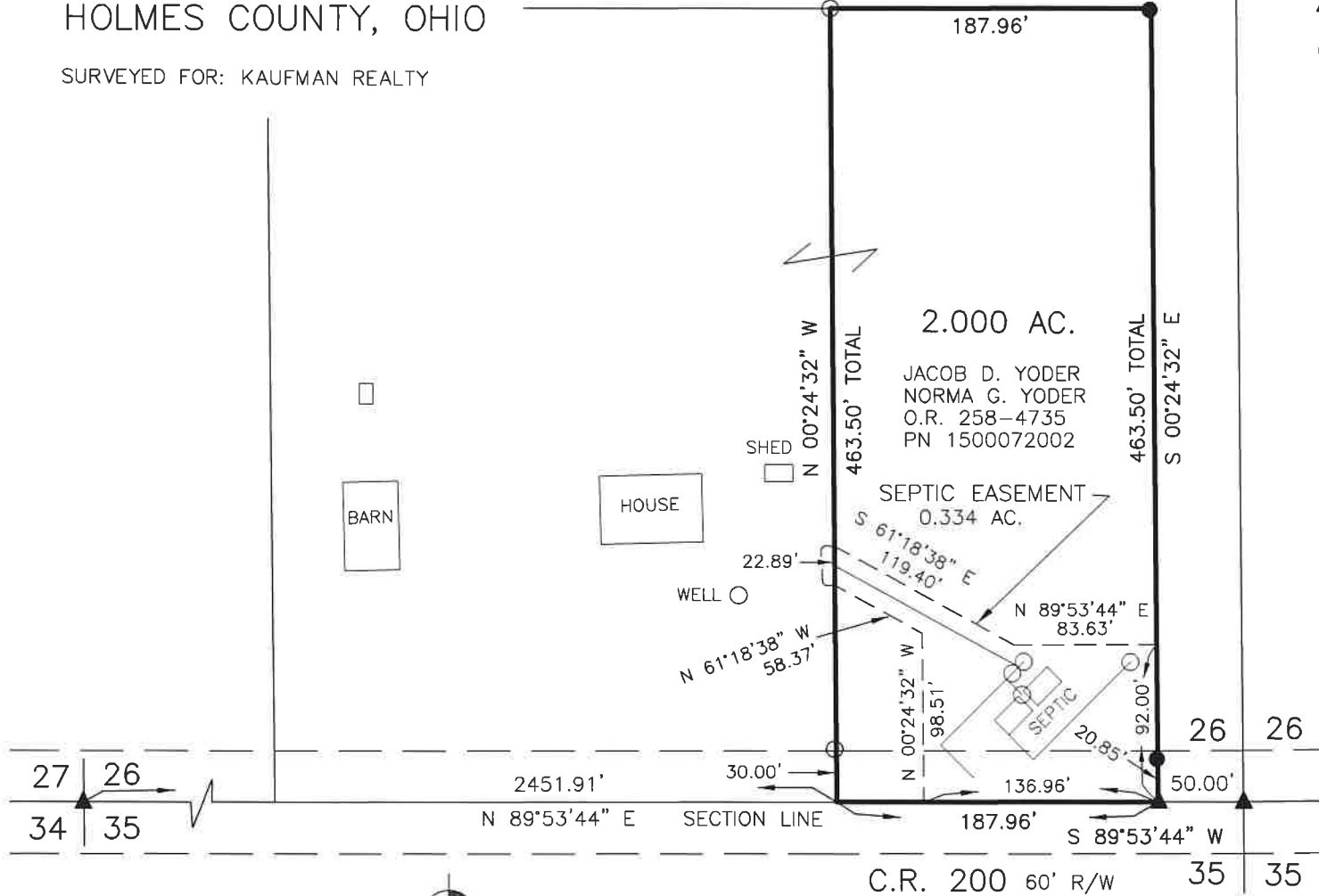

REFERENCES

- O.R. VOL. 62 PAGE 967
- O.R. VOL. 258 PAGE 4735
- PLAT VOL. 2 PAGE 321

BASIS OF BEARINGS FROM OHIO STATE  
PLANE COORDINATE SYSTEM, NORTH ZONE,  
N.A.D. 83, 2011 ADJUSTMENT



APPROVED FOR TRANSFER ONLY  
NO SUBDIVISION PLAT REQUIRED  
(O.R.C. 711.001 & 711.131)  
Lot(s) not for building unless  
approved by Board of Health  
HOLMES CO. PLANNING COMMISSION  
By AO Date 10/26/2022



I CERTIFY THIS SURVEY TO BE CORRECT  
TO THE BEST OF MY KNOWLEDGE.

*ALG*  
AARON L. GERBER P.S. 8379  
DATE: SEPT. 22, 2022  
ALG  
FILE NAME: WORK5\S-494-22\CNK



BAKER SURVEYING, LLC  
138 N. CLAY STREET  
MILLERSBURG, OHIO 44654  
PH. 330-674-4788  
EMAIL: bakersurveying@gmail.com

**Plat Approved**  
Holmes County Map Office  
10/11/2022 MM