

PAINT TOWNSHIP
 N.E. QTR. SECTION 35
 T-15 N; R-11 W
 HOLMES COUNTY, OHIO

SURVEYED FOR: LARRY KEIM

0 100 200



SCALE: 1"=100'

- ▲ R.R. SPIKE FOUND
- 5/8" REBAR FOUND
UNLESS OTHERWISE NOTED
- 5/8" REBAR SET WITH I.D. CAP
I.D. CAP MARKED "BAKER 6938"



I CERTIFY THIS SURVEY TO BE CORRECT
 TO THE BEST OF MY KNOWLEDGE.

Donald C. Baker

DONALD C. BAKER P.S. 6938

DATE: AUG. 5, 2022

KES

FILE NAME: WORK6\S-394-22\CNK

MASTER PLAT

ACTION 1) CONVEY 1.071 ACRES TO LARRY A. KEIM & RITA J. KEIM
 ACTION 2) CONVEY 1.321 ACRES

C.R. 200 60' R/W

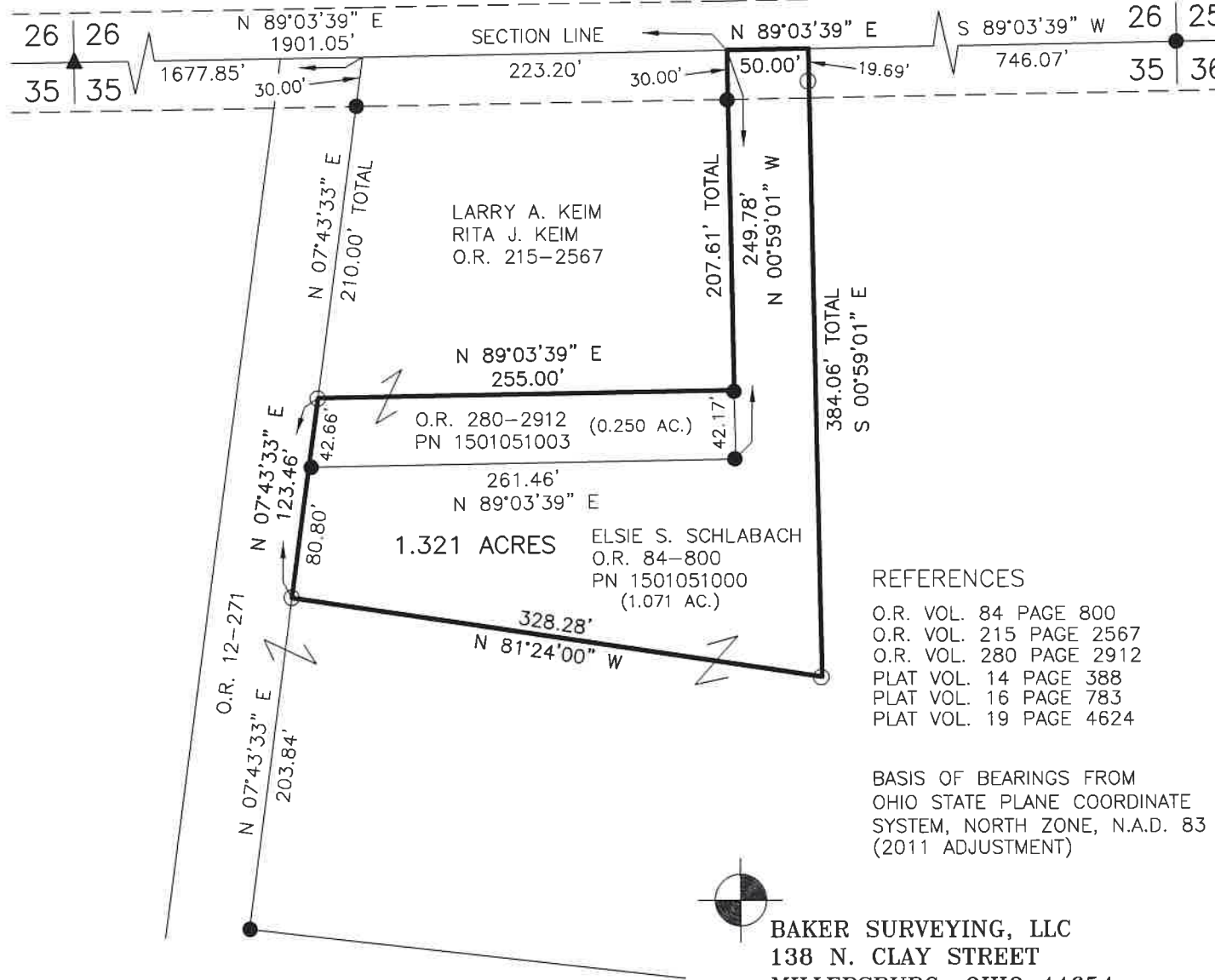

REFERENCES

- O.R. VOL. 84 PAGE 800
- O.R. VOL. 215 PAGE 2567
- O.R. VOL. 280 PAGE 2912
- PLAT VOL. 14 PAGE 388
- PLAT VOL. 16 PAGE 783
- PLAT VOL. 19 PAGE 4624

BASIS OF BEARINGS FROM
 OHIO STATE PLANE COORDINATE
 SYSTEM, NORTH ZONE, N.A.D. 83
 (2011 ADJUSTMENT)

BAKER SURVEYING, LLC
 138 N. CLAY STREET
 MILLERSBURG, OHIO 44654
 PH. 330-674-4788
 EMAIL: bakersurveying@gmail.com

202200005077

B: 19 P: 4847

FILED FOR RECORD IN
 HOLMES COUNTY, OH

ANITA HALL, COUNTY RECORDER

11/01/2022 03:16 PM

SMALL PLAT . 40.00

PAGES: 1

ORV 283 PG 4153

ORV 283 PG 4155

APPROVED FOR TRANSFER ONLY

NO SUBDIVISION PLAT REQUIRED

(O.R.C. 711.001 & 711.131)

Lot(s) not for building unless
 approved by Board of Health



HOLMES CO. PLANNING COMMISSION

By AO Date 10/26/2022

Plat Approved

Holmes County Map Office

9/12/2022 MM